THE WAMPATUCK

1956

Carole Sprecco
Dick De Courcy
James Pedretti
Roberta Millen
Arthur Dalton
Patricia Fletcher
Beverly Harrington
Virginia Roberts
Lucy Harvey
Priscilla Barrett
Larry E. Berry
Robert C. Whittaker
Warren Brown
June Dorey
Donald
Edward Zebley
Joan Smoyer
Barbara Ann Galotti
Lorraine Farrell
Allan Gerena
Sigismonds
Jameson
John Stewart Mitchelson
Elinor Dobbins
Joan Haslin
Robert Leinie
Christine Lindsey
Gregg Horse
Donald Sherman
Beverly Ann Walters
Sally Scila
Donald Pillsbury
Beverly Petty
Americo Aiello
Paul G. Hardwell
Gordon Kinton
Edward Uftring
Eileen Frances Gaston
Diane C. Boggs
Donald Major
Amy Knowles
George Proctor
Nancy Claire Gorham
Regina Dantuono
Sattie Young
Mae Shea
Louise Nolan
Robert Snyder
Nancy Williams
Jayne
Ralph Mac Phail
William Matthews
Lou Hoskins
Beatrice MacLaughlin
Robert O'Connell
Donna Harvey
Luretta McLeavy
Philip Ho
Kathy Hayes
John Colson
Margaret Mulligan
Carol Darka
Jackie Brooks
Joan Gunderson
Frank Tulino
Pat Lawton
William Peterson
Daniel Donahue
Donald Young
Robert Sutherland
Hugh Morris
James Gallagher
Brad Linnett
Joseph D'Ann
Frederic Coulon
Cynthia Wilson
Betty Moynihan
David Hammond
Harold Zaney
James Young
Nancy Norling
Gail Hanneworth
Lee Romick
Patricia M. Rowe
John Nelson
Harriet Brahm
Richard H. Chamberlain
Karen Stevenson
Jackie Fuller
Wm. G. Huber
James Pitts
Arthur Eichor
Kathleen De Costa
Joan Swan
Joyce Farrell
Diane Carmichael
Carol Jacquline
Marie A. Ne
Ann Marie Nail
Lorraine Cushing
Sandra Bowen
Lorna Wolcott
Ann Mc Nett
Pauly Gonzalez
Joyce Diaz
Donald Hall
Robert Sullivan
Ed Hennesbury
Robert Leinie
Kathleen Lilies

Richard Salisbury
Rosemarie Bevilacqua
Carol Sebring
Helen Sullivan
Charles Graziano
Joan Gelette
Stuart West
Margaret Peterson
Carolyn Rick
Richard Adams
Amelia E. Dokjaco
Carol Benedict
Alexander Carnathan
Carl Bailey
Irving Horset
Gail Thurberg
Sandra Cody
Anne Ryan
Curtis Litchfield
Nancy Nelson
Bill Blackley
Joan Damnoly
Samuel Venuti
Maurine Simpson
Barbara McKay
Robert Paulse
Kenneth Stan
Alice Nikklund
Carol Vitalucci
Claudia Corraman
Janie Hymes
Richard Leggett
Janet Lilly
Henry Cheney
Jeanne Narcotta
Pat Thorp
Joyce Brooks
Audrey Moore
Barbara P. Bradley
James Waters
John Pratt
Jeanne Comeau
Jeanne O'Leary
Mary Lou Coffman
William A. Smith
Gary Brundrett
Barbara Goldberg
Linda Copp
Harold Daley
Amy L. Brown
Jane Durling
Marilyn Bullock
Paul Von Rhee
Ron Stein
Jimmy Mac Gillivray
Joan Fontoni
Mc Elroy
Ronald Zorlin
Guy Frulette
Mary Luffer
Richard Sorgi
Dian Pitts
Gracie Ficomi
Lois Bullock
Patricia Lewis
Bruno Miglioirini
Fred Lewis
Helen A. Taylor
Sue Walker
Glenn Everett
Marilyn Steele
Ruth Carlson
George Oster
Richard Hatch
Olga Oberg
William Davies
Robert Reers
Barbara Seward
Lorraine Greenan
Janet Cunnei
Bette
Mary Jane McCarthy
Lawrence
Bruce Pike

Foreword

A month by month passing of time and events which have crowded one another during the senior year at B. H. S. to form a never ending chain of happy memories the Seniors would like to recall for you, the reader, as they set out to realize their ambitions for the future.

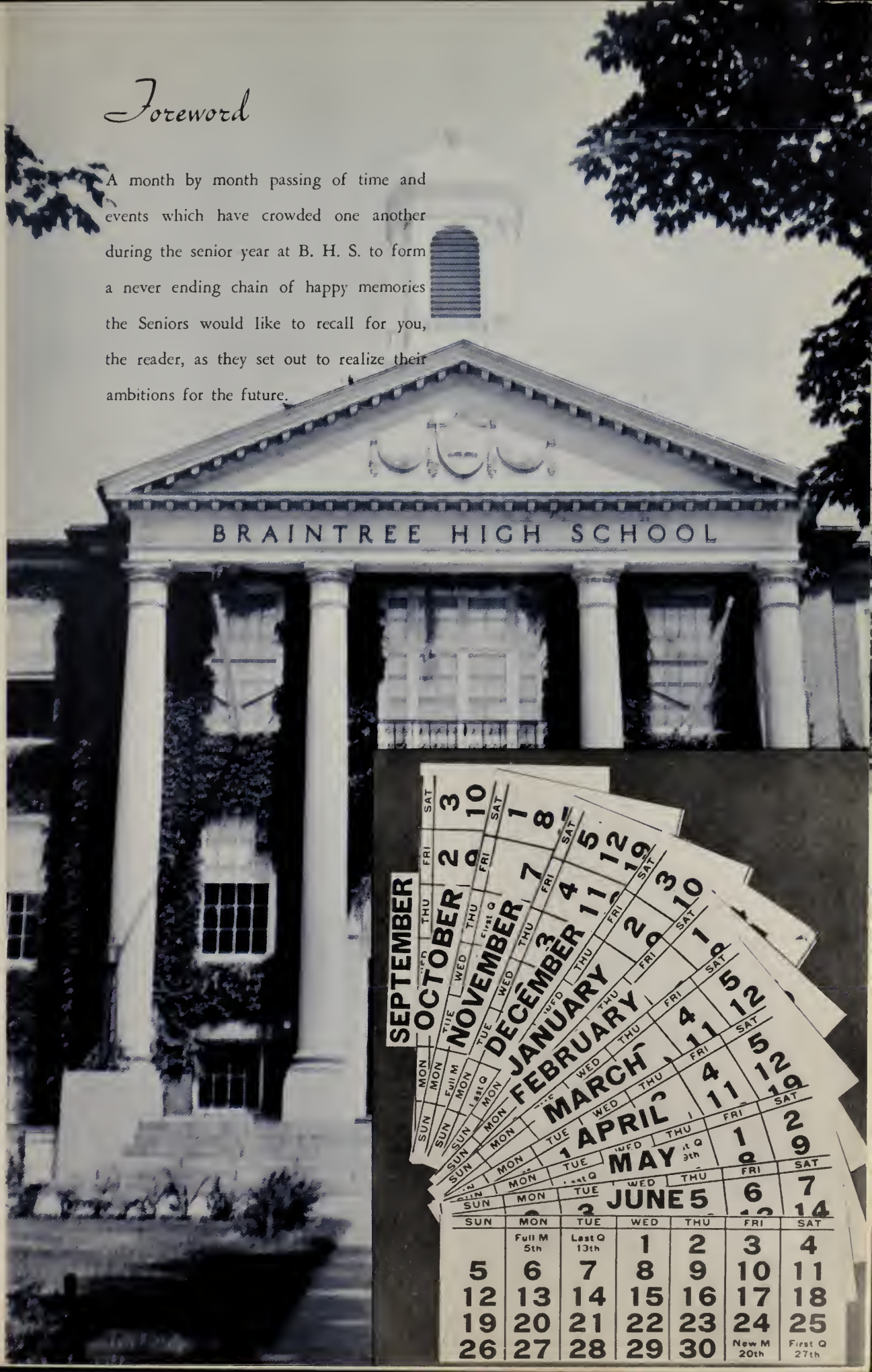

The 1956

Published by

Braintree

Braintree,

Wampatuck

the Senior Class

High School

Massachusetts

Mildred B. Ahlgren

Property of
BRAINTREE HISTORICAL SOCIETY, INC.

We, The Staff

CONSTANCE F. STECHER

CAROL BENEDICT

SANDRA BOWEN

CAROLE GNECCO

Advertising Managers

Dedicate Our Annual to

STANLEY L. CLEMENT

Our principal and friend, who began his "freshman" year at Braintree High School with us. His just leadership and dignified manner have won him the respect of all. We appreciate his consideration for the students and his administrative ability which have reached beyond the classroom to enrich our lives.

B. H. S. Faculty

English

Science

Foreign Language

Business

Industrial Arts

Physical Education

Art

Home Economics

Mathematics

Music

Guidance

Social Studies

SEPTEMBER

Wampatuck Staff

Yearbook Staff

News Club

Student Council

National Honor Society

Library Staff

OCTOBER

What every girl dreams of!

And, for my next!

a bit higher, please!

Don't fall

Sandy, don't let him through

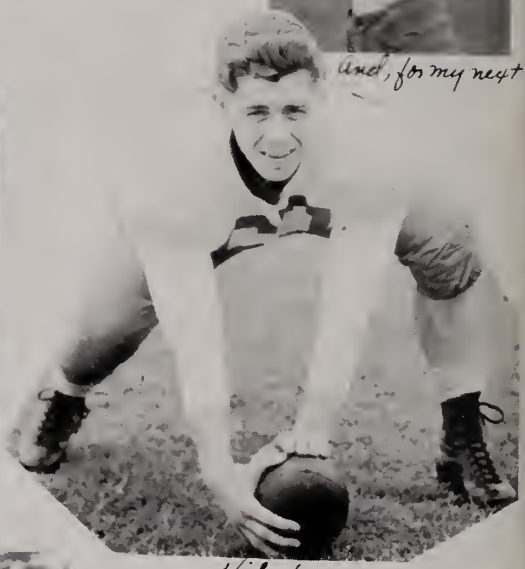

Hike!

Through the center, Art!

You get him, Swede!

Hurry, Jim, pass it

Another Touchdown?

What every boy dreams of!!

What's keeping you? Run!

Oo---he's mad!

That's real George!
Where'd it go?
get set, go!
Who's got the ball?
me on, look tough!
Hi!
Eebie?
Eebie?
no-eertniart?
got it?
just too-oo much!!
Get away!
Sometimes I'm Happy!
look, mom, one hand!
BRAINTREE HIGH SCHOOL
60
A Word from the Wise!

Rivals

Stick Swingers de-luxe!

Happy Hikers! (Watcha say, Jet?

Okay, Coach!

Pep Talk

Look out for the puddle

Pop's Pacers!

NOVEMBER

Thespian Society

"Penny"

Le Cercle Francais

Projector Club

Jr. Red Cross

Debating Tournament

DECEMBER

Girls' Glee Club

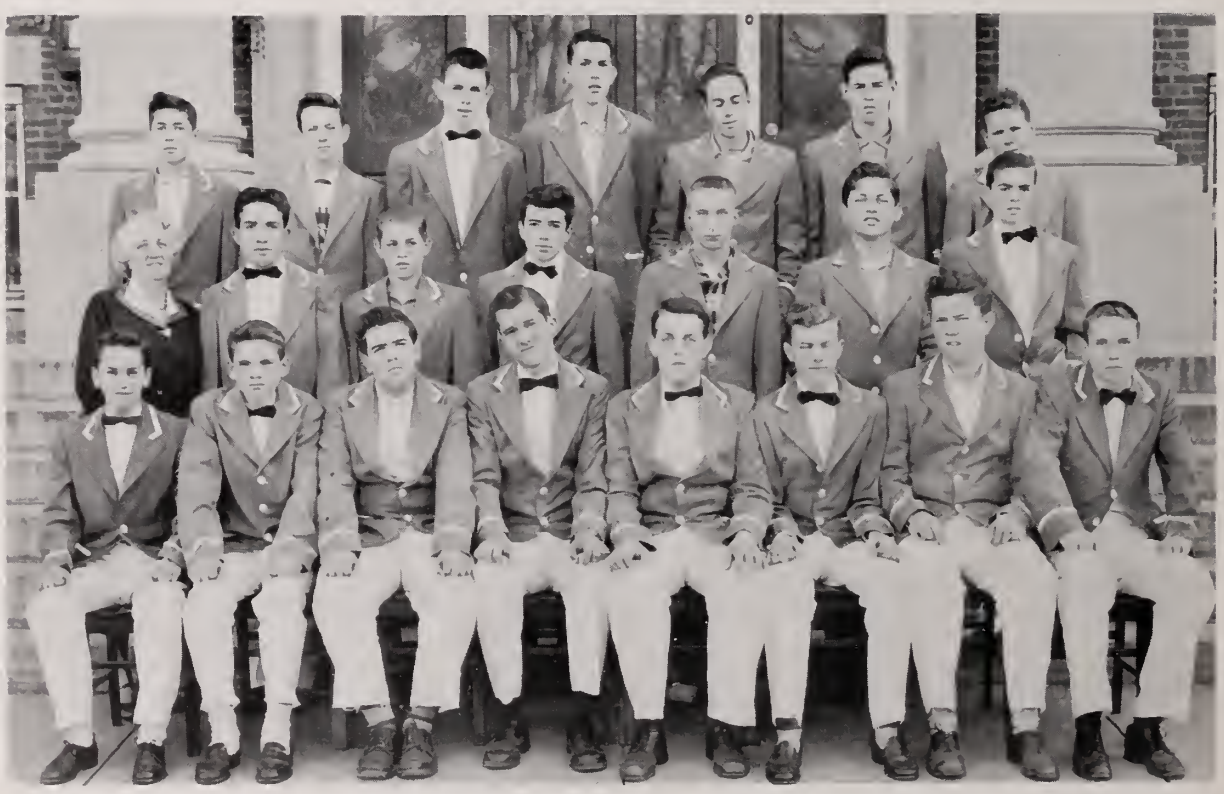

Boys' Glee Club

Girls' Choir

B. H. S.
Orchestra

Music Masters

Alexander's Ragtime Band

And the band played on!

Let there be a song

Out of the mouths of—

Encore

Altogether, now!

JANUARY

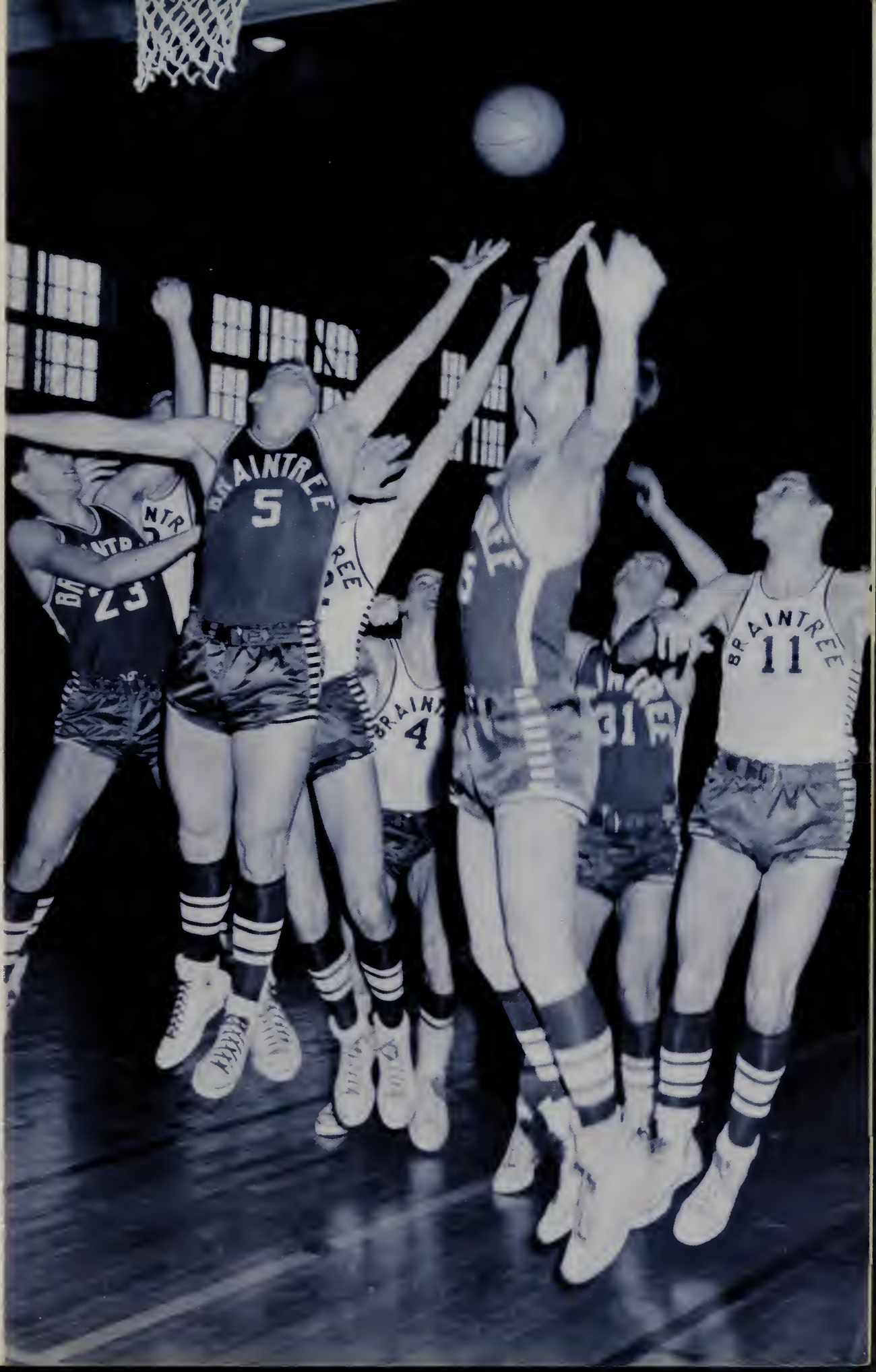

22
15
24
31

24

12
11

BRAINTREE
22

24

3
12
22

Boys' Gym Leaders

Girls' Gym Leaders

FEBRUARY

Babes in Toyland

Band

Boys' Rifle Club

Writers and Directors

1956 Boosters

Walter E. Erwin, '22
Harrison C. Macomber, '22
Mary Messier, '25
Dorothy Johnson Everett, '25
Mrs. G. L. Bradley, '28
Rosalind Penil, '28
Albert Avitable, '29
Mr. Donald E. Joslin, '30
Mrs. Beulah E. Nelson, '30
Myrtle Collier MacNevin, '30
Mrs. Albert R. Jones, '30
Mr. Edward R. Oakman, '31
Mrs. Isabel Brown, '35
Alice Avitable Catto, '35
Joseph C. Avitable, '37
Kay Dolan, '38
Mrs. Wilma (Shores) Cody, '38
Clyde C. Twitchell, '38
Clement B. Avitable, '39
Patsy E. Avitable, '39
Eleanor Blan Avitable, '39
Carroll Diauti, '39
Adeline Avitable, '40
Thomas A. Littlejohn, '42
Richard Smith, '42
Marjorie I. Wiklund, '45
Mary Francis Harvey, '46
Robert L. Hobart, Jr., '48
Warren Hayes, '48
Barbara MacDougall, '49
Richard S. McLellan, '49
Beverly Scholes Loud, '49
Sally W. Schatzl, '49
Mrs. Doris M. Long, '50
Virginia Lee Wolcott, '50
Barbara Mae Kerr, '51
Miss Emily Keiser, '51
Dick Brooks, '52
Eleanor Gavin, '52
Miss Judith Johnson, '53
Barbara Harrington Belanger, '53
Bruce La Vangie, '53
Margaiet Brown, '53
Betty Knowles, '53
Beverly J. Everrett, '53
Marlene Scholz, '53
Donald Q. Joyce, '53
Elaine Scholes, '53
Robert Porter, '54
Harold Shedd, Jr., '54
Laura MacDougall, '54
Albie Mayers, '54
Alan G. Millen, '54
Samuel Harvey, '54
Daniel Wilson, '54

Doug Hart, '54
Priscilla White, '54
Mary E. Neitz, '54
Kenneth E. Hall, '54
Bob Port, '54
Jim Puffer, '54
Jane Scholes, '54
Penny Nelson, '54
Patricia Kempton, '54
Marylou Adams, '54
Telford T. Liley, '54
Elaine King, '54
Marcia Sebring, '55
Nancy McLean, '55
Eddie Moore, '55
Joan Adams, '55
Joseph Correnti, '55
"Bump" Ryan, '55
Priscilla Taber, '55
Arthur G. McIntosh, '55
Burton Crosby, '55
Bradford Walker, '55
Bobby Walcott, '55
Amigo Packand, '55
James Carnathan, '55
Shirley Levy, '55
Lonnie Phipps, '55
Alden Shores, '55
John Brackett, '55
Joe Correnti, '55
Antone Wilson, '55
Alan Belanger, '55
Anita Barrett, '55
Mr. and Mrs. Harold Brundrett
Mr. and Mrs. Charles E. Kimball
Mr. and Mrs. Russell J. Steele
Mr. and Mrs. Alexander M. Carnathan
Mr. and Mrs. James Thomson
Mr. and Mrs. F. Howard Hallett
Mr. and Mrs. Leonard Currein
Mr. and Mrs. G. E. Stevenson
Mr. and Mrs. Clement
Mr. and Mrs. James Collins
Mr. and Mrs. George H. Young
Mr. and Mrs. Lawton
Mr. and Mrs. N. Eric Nelson
Mr. and Mrs. J. D. Smoyer
Mr. and Mrs Albert J. Komich
Mr. and Mrs. McLeavy
Mr. and Mrs. J. H. Swift, Jr.
Mr. and Mrs. M. Blackley
Mr. and Mrs. Harold E. Thunberg
Mr. and Mrs. Howard Cheney
Mr. and Mrs. John F. Murray
Mr. and Mrs. G. W. Dorey

Mr. and Mrs. Earl Hollis
Mr. and Mrs. Edward Uftring
Mr. and Mrs. Daniel F. Wilson
Mr. and Mrs. R. B. Brown
Mr. and Mrs. David Curtin
Mr. and Mrs. Anthony Graziano
Mr. and Mrs. N. Milton Stiles
Mr. and Mrs. Charles Harrington
Mr. and Mrs. P. F. Hayes
Mr. and Mrs. Harry Vail
Mr. and Mrs. E. W. Lindsey
Mr. and Mrs. L. Pike
Mr. and Mrs. Joseph DeCoste
Mr. and Mrs. Frederic J. Oliver
Mr. and Mrs. F. R. Benedict
Mr. and Mrs. Joseph Gunderson
Mr. and Mrs. Louis DePesa
Mr. and Mrs. Fredrick Hume
Mr. and Mrs. Leslie Lewis
Mr. and Mrs. Elmer Sutherland
Mr. and Mrs. J. W. Wilde, Jr.
Mr. and Mrs. Edward Zebley
Mr. and Mrs. Robert Scholes
Mr. and Mrs. Charles MacGillvery
Mr. and Mrs. Charles Agnor
Mr. and Mrs. George A. Oster
Mr. and Mrs. Morrill Wardwell
Mr. and Mrs. Homer J. Parent
Mr. and Mrs. David H. Major
Mr. and Mrs. Robert Stevens
Mr. and Mrs. Deane B. Walker
Mr. and Mrs. Richard A. Hatch
Mr. and Mrs. Edward J. Barrett
Mrs. Esther Matheson
Marylou Oberg
Mr. Clifford Norling
Mrs. Florence Norling
Mrs. H. M. Hughes
Robert Hughes
Bob Dexter
Mr. Harold Brundrett
Miss Stecher's 6th Period
Enfilish 43 Period 2
English 43 Period 3
English 43 Period 4
English 34 Period 5
English 34 Period 6
Room 311
Connie's Cutups Period 6
Room 311 Period 5
Home Room 311
French III
4th Period Int. Rel.
5th Period Int. Rel.
6th Period History

MARCH

Out With a Smile!

Diamond Dusters

Nice Catch!

What an arm!

In the Dirt

One, two, three! Pitch

Stre---tch!

You've got it!

Swing Batter

Home Run Queen

Take it from a Pro!

Don't hide it!

Future Nurses Club

Recreation Club

1956 Boosters

Mr. Russell Woodworth
Jerry Sackmary
Al King
Bruce Mitchelson
Miss Mauradian
Judith Coulon
Patricia Coulon
4th Period P. D.
4th Period Chemistry
6th Period Study
English 42 Period 6
Varsity Hockey Team
J. V. Hockey Team
Marini's Grocery Store
Central Shoe Repair
Harry H. Bousquet, Ph. C.
J. P. SanClemente, D.D.S.
Victor's
2 Literary Geniuses
Room 201
Miss Stecher's 1st Period
Salesmanship Class
2nd Period Study
Isabel Walters Frazier
Mrs. Henry A. Hope
Mrs. George Bullock
Billy Campbell
Mrs. Charles Brown
Mr. John DeWolfe
Francis Concannon
Mrs. Ida Toye
Mrs. John DeWolfe
The Carmichaels
1st Period Study
2nd Period Chemistry
Josephine A. Kenney
Lorin B. Johnson
U. Olson
Carol Wardwell
William Matthews
J. MacGillivray
Karen Stevenson
Carol Parks
Lorraine Carroll
Brad Linscott
Janet Curreri
Gordon Burton
Louise Nolan
Manty
Harrison Macomber, Jr.
Class of '56
Butch Dalton
Gail Thunberg
Garner McNett
Richard Sorgi

Jeanne O'Leary
Barbara Seward
Sandy Start
Gail MacAllister
Janet Barnes
Ann Griffen
Judy Tisdale
Margi Beauregard
Ronald Monroe
Nancy Jones
Joan Doherty
Jean Poland
Pat Brooks
Phil Piemontese
Junior Class
Peggy Sheldon
Patricia Gannon
Charles Parks
Pat Riggs
Anita Favart
Kathy Pacheco
Frank Canali
Anita Lavart
Barbara Simms
Ann Hofferty
Sally Johnson
Judy Anthony
Barbara Miglorini
Judy Cleri
Diane Sorgi
Joan Frizzell
Maurine Burns
Diane Lindgren
Alan Hedlund
Joseph Strazz
Ann Moline
Edward McNally
Rinky Dink
4th Period Study
Roger Rettig
Mrs. Nelson Sullivan
Mrs. Leonard Rooney
Mr. Pinky Packard
Mr. Leonard Rooney
Mrs. Edith Wolcott
Billy Hedvig
Miss Nahabedian
Ginger Shelley
Marie Messina
Mary Joyce
Dorothy Kingdon
Mrs. Gilbert Noble
Mrs. John Nolan
Norma I. Pinkerton
Mel Wood Co.

Mrs. Helen O'Leary
Frank S. Page
Joe Quincy
Mr. Arigo LaTanzi
Mr. A. R. Millen
Ruth Albonetti
Viola P. Evans
Mrs. M. DeFrancesco
Mrs. J. Grasso
Bruce Benedict
Carol Benedict
Ruth Oberg
Mrs. Burling
Mrs. Elsye Haslett
Ralph Daiute
Nancy Lee Studio
Paul Johnson
Frank H. Page
Mildred R. Richards
Mr. V. S. Petterson
Alfred Petterson
Alice Darmody
Mrs. T. T. Liley
Dennis G. Seward
Mr. G. Kenneth Rogers
Robert Kimball
Walter Peckham
Home Room 311
Mrs. John A. Comeau
Mrs. Edward Gannon
J. Joseph Powers
Joan Hughes
Mrs. Fred W. Miller
Patricia Cody
Mrs. Samuel Gompers
Alice E. Daughraty
Andrea Bloom
Ted Jesse, Jr.
Mr. John Richardson
Mrs. Flora Sanders
James H. McKay
Mrs. James Newson
Mr. LaTanzie's 1st Period
Michael Marella
Anne Sullivan
Florence J. Stedman
Edward J. Stedman
Phylis Piemontese
Miss Helen Walker
Mrs. Avard Moore
Muggs
Mrs. Meredith Pinel
Dorothy Goodraw
George Bradley
Eddie Powers

APRIL

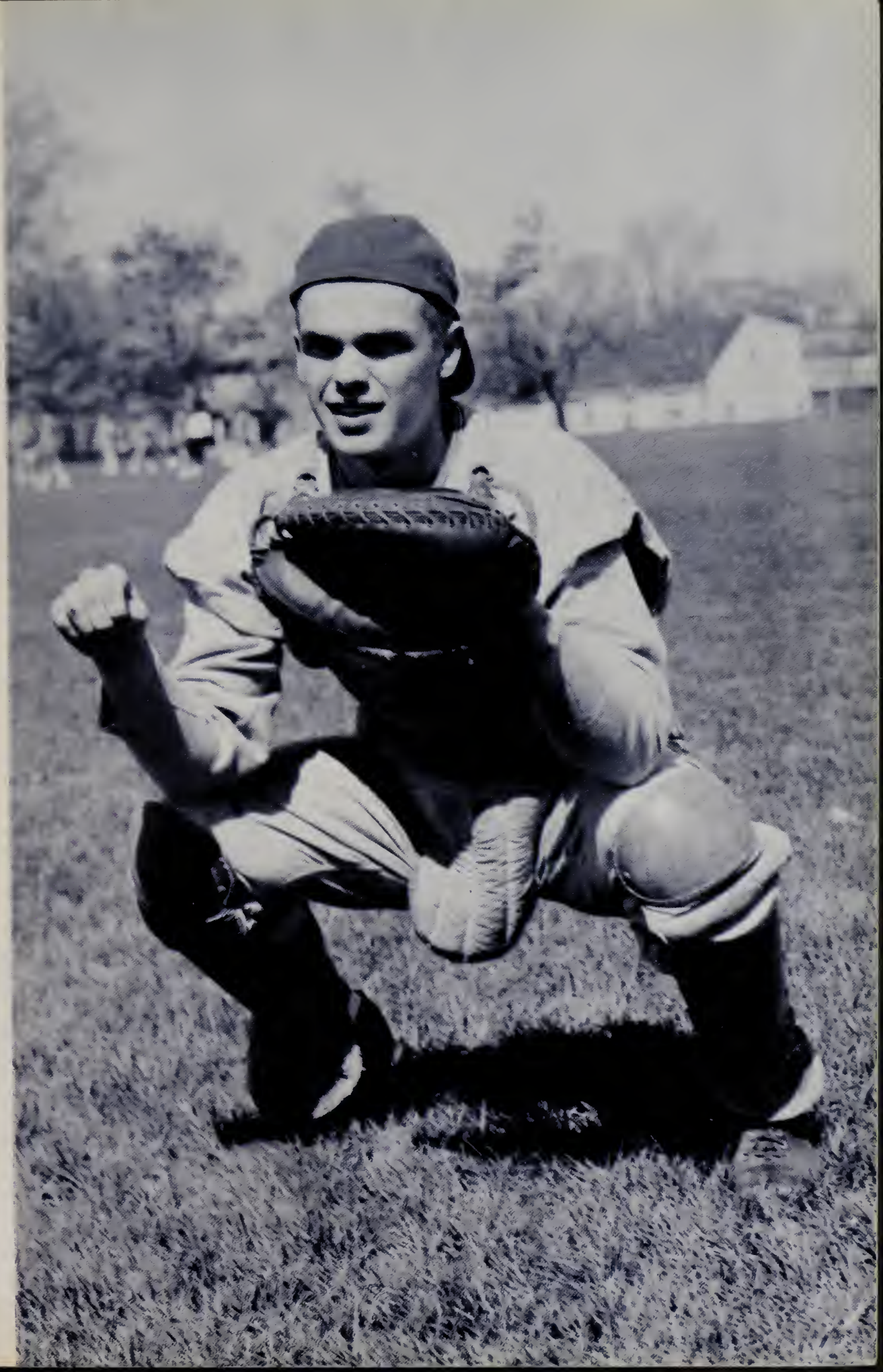

See your dentist twice each year!

The Big Wheels

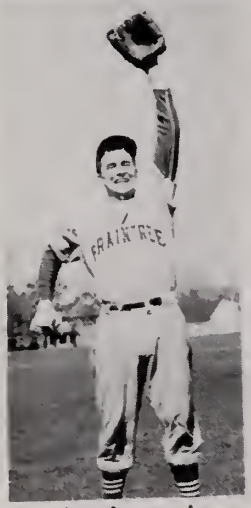

Hi, Mom!

Mighty Casey!

Aren't we cute?

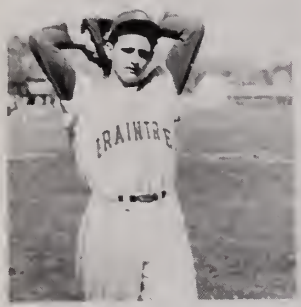

What do you think you're doing?

Hold onto your hat!

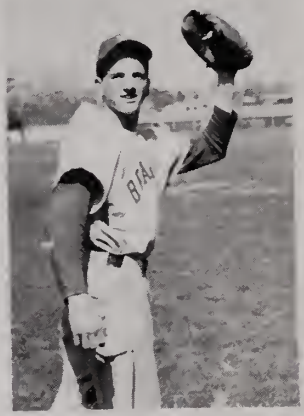

Well, I'm waiting!

We're even cuter!

Here it comes, Beetle!

Tooling's Trackstars

The Brains!

Merry Marathon

Variety is the spice of life!

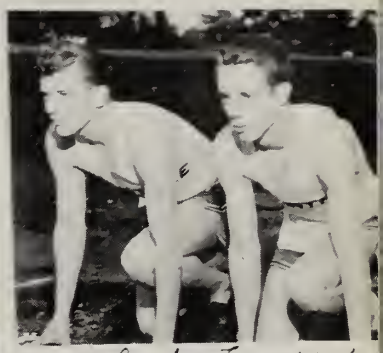

Double Trouble!

The Last Lap

Up and Over

Go, man, go!

Hercules Hank!

Mixed Emotions

The Big Two

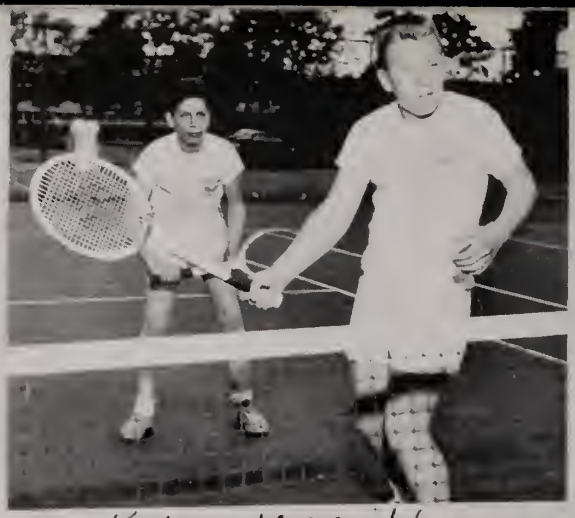

Keep your eye on it!

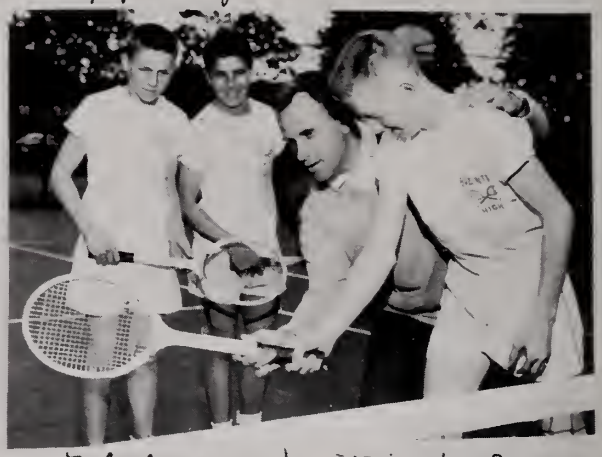

What are you waiting for?

Relax

Here it comes

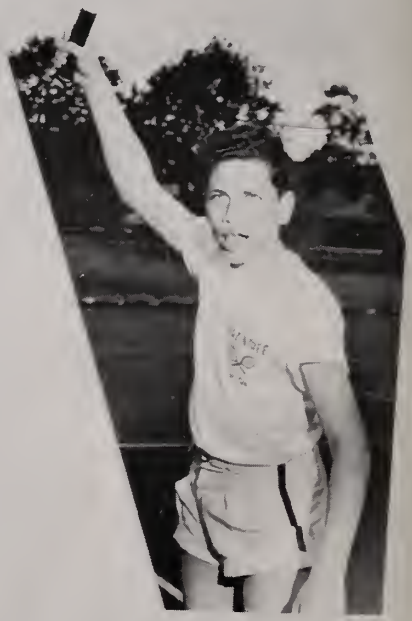

Surprise!
Where'd it go?

Racketeers!

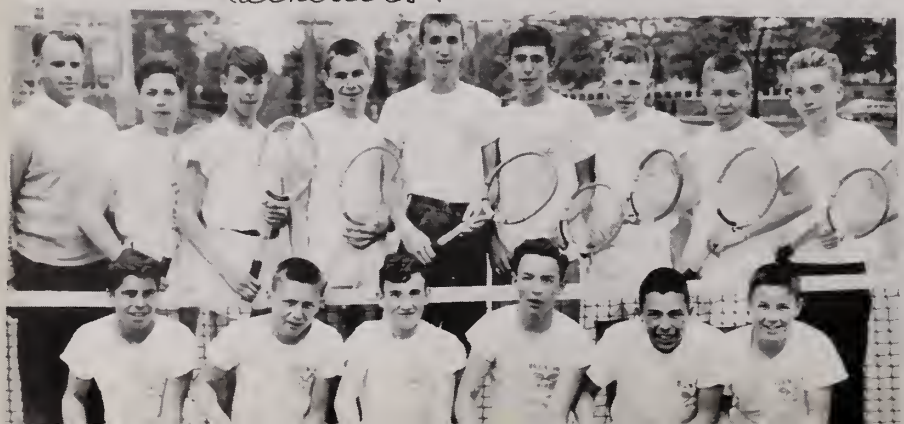

MAY • • • JUNE

Remember When?

Freshman . . . 1952 — bewildered by the hugeness of Braintree High, new teachers, and especially important upper classmen . . . privileged to start anew with another freshman — Mr. Clement, our new principal . . . thrilled by freshmen sport teams and our very own cheerleaders . . . honored by the election of members to Student Council.

Sophomore . . . first election of class officers . . . sophomores on varsity football . . . first social event, Sophomore Social with its theme of spring — the gayest dance of the season.

Junior . . . a really great year! . . . buying class rings with Indian head insignia . . . the honor of having our own Margie Rush elected Queen of the Mardi Gras . . . the sponsoring of the annual operetta, "Flying Down to Carmelita," which earned us a neat little sum . . . the season's biggest social event, Junior Prom, where our theme led us to believe we were dancing underwater and to top our nautical evening — dinner at Hugo's Lighthouse . . . the election of Carole Gnecco to Girls' State and of Garner McNett and Sandy Carnathan to Boys' State.

Senior . . . we finally made it . . . our class officers — President, Alexander Carnathan; Vice-President, Carol Joyce; Secretary, Sandra Wolcott; and Treasurer, Jayne Collins . . . large representation in class play . . . class pictures showing our Ipana smiles when the photographer said "watch the birdie" . . . sensational senior show with many talented performances . . . wonderful banquet (excellent food) and reception . . . our graduation day . . . it took most of us four years to reach the goal, and when we received our long-awaited diplomas, we suddenly realized that gone are memorable days at Braintree High School and now it is time for us to say good-bye . . .

JANICE ABT

Suppressed Desire: To become an actress

Fondest Memory of B. H. S.: Football and basketball games

Favorite Pastime: Eating, dancing, movies

I Will: My dog-eared library card to anyone who'll use it

Prophecy: An actress

Jr. Red Cross 1, 2; Library 1, 2, 3, 4; Prom 3; Yearbook 4; Wampatuck 4; Future Nurses 4; Cnnecticut Yankee 1; Reception 4

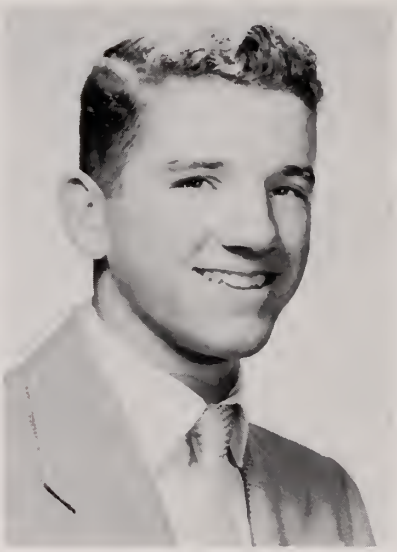

RICHARD ADAMS

Suppressed Desire: To pass English!

Fondest Memory of B. H. S.: Basketball and baseball

Favorite Pastime: Homework?

I Will: A string of broken hearts to some worthy (?) junior

Prophecy: Player for the Brooklyn Dodgers

Baseball 1, 2, 3; Basketball 1, 2, 3; Yearbook 4; Cross Country 4

AMERICO AIELLO

Suppressed Desire: To get out of Braintree High

Fondest Memory of B. H. S.: The office in search of Aiello!

Favorite Pastime: Relaxing and eating

I Will: My very special sneakers to a senior

Prophecy: President of Argentina

KENNETH AKINS

Suppressed Desire: To become President of Argentina

Fondest Memory of B. H. S.: The machine shop

Favorite Pastime: Sleeping

I Will: The chair in 209 room where I slept for two years

Prophecy: Assistant to President Aiello of Argentina

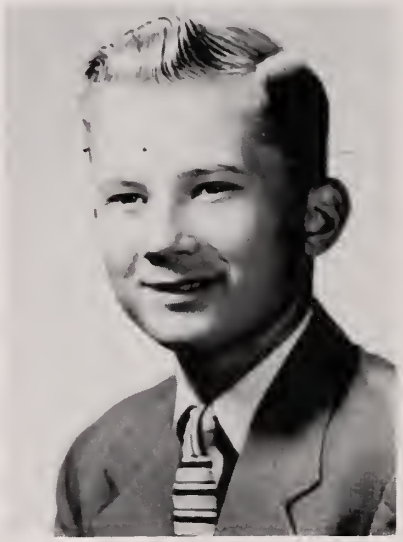

CARL BAILEY

Suppressed Desire: To graduate

Fondest Memory of B. H. S.: Getting a diploma

Favorite Pastime: Baseball

I Will: My nickname "Beetle"

Prophecy: Graduate of Smith College

Baseball 1, 2, 3, 4; Basketball 1

PRISCILLA BARRETT

Suppressed Desire: A rocket trip to the moon

Fondest Memory of B. H. S.: Putting certain persons in the showers

Favorite Pastime: Watching pennies roll in study hall

I Will: Nothing, without first consulting my lawyer

Prophecy: First person to reach the moon

Glee Club 1, 2, 3, 4; Choir 3; Hockey 1, 2, 4; Basketball 1, 2; Softball 1, 2; Flying Down the Sky to Carmelita 3; Senior Show 4; Reception 4; Wampatuck 4

CAROL BENEDICT

Suppressed Desire: Trip around the world by tramp steamer

Fondest Memory of B. H. S.: Lunch

Favorite Pastime: Watching people

I Will: My brother to maintain the intellectual standing at B. H. S.

Prophecy: A world explorer

Basketball 1, 2, 3; Softball 2; Hockey 3, 4; Jr. Red Cross 2, 3, 4; Wampatuck 3; Yearbook 4; National Honor Society 4

JOSEPH BERNASCONI

Suppressed Desire: To fly a jet

Fondest Memory of B. H. S.: Arguing in shop

Favorite Pastime: Working on cars

I Will: My departure to return to my favorite rendez-vous (?)

Prophecy: Forest ranger

Baseball 1, 2

LAWRENCE BERRY

Suppressed Desire: To possess a "skeleton" locker combination in order to regain "lost" material

Fondest Memory of B. H. S.: Being trampled on in the locker room at the ringing of the bell for lunch

Favorite Pastime: Sleeping in study hall

I Will: My way with women to P. R. Smith

Prophecy: A second Cary Grant

Basketball 4; Baseball 4

LAWRENCE BETHE

Suppressed Desire: Aeronautical engineer

Fondest Memory of B. H. S.: Graduation

Favorite Pastime: Girls

I Will: My crepe-soled shoes to the office

Prophecy: The world's best aeronautical engineer

Sports club 1, 2

WILLIAM BLACKLEY

Suppressed Desire: To own a photography studio

Fondest Memory of B. H. S.: The last day of grade 12

Favorite Pastime: Next to nothing, working with cameras

I Will: My Nash

Prophecy: Professor of English

DONALD BLUNT

Suppressed Desire: To drive a stock car

Fondest Memory of B. H. S.: The office, what else?

Favorite Pastime: Tinkering with other fellows' cars

I Will: My female under classmen in distress

Prophecy: World's greatest rhythm in blues artist

Gym Leader 3, 4

DIANE BOGGS

Suppressed Desire: To see the world

Fondest Memory of B. H. S.: The L O N G lunch periods

Favorite Pastime: Forgetting about homework

I Will: My playwriting ability to the future dramatics classes

Prophecy: Traveling saleswoman

Jr. Red Cross 2, 3, 4; Thespians 3, 4; French Club 4; Wampatuck 4

SANDRA BOWEN

Suppressed Desire: To have the boys yell at rallies

Fondest Memory of B. H. S.: Girls clad in Bermuda shorts under choir robes

Favorite Pastime: Giggling in class

I Will: My dirty knees after cheering practice

Prophecy: Cheerleader at an all boys school

Glee Club 1, 2, 3, 4; Choir 3, 4; National Honor Society 2, 3, 4; Cheerleader 4; French Club 4; Prom 3; Yearbook 4; Reception 4; Senior Show 4; Banquet 4; Basketball 1; Bells of Capistrano 1; Fortune Teller 2; Babes in Toyland 4

BARBARA BRADLEY

Suppressed Desire: To be a private secretary

Fondest Memory: Speeches I hated to give

Favorite Pastime: Wishing I lived in Medford

I Will: Nothing, I want it all!

Prophecy: Private secretary for a certain party in Medford

Glee Club 1, 4; National Honor Socity 2, 3, 4; Prom 3; Senior Show 4; Reception 4

Miss Ahlgren

For one of the best teachers I have ever had. I shall always remember Bookkeeping

HARRIET BRAHM

Suppressed Desire: To be a mouse-in-the-wall when something happens

Fondest Memory of B. H. S.: Shorthand class

Favorite Pastime: Counting holes in the study hall ceiling

I Will: My red hair to some other good natured non-Irishman

Prophecy: Creator of de-luxe hooplas!

Library 2, 3, 4; Jr. Red Cross 2; Social 2; Banquet 4; Prom 3

Miss Aldrich

I wish you return. I enjoyed one of your classes after two hard years. Jackie

JACQUELINE BROOKS

Suppressed Desire: To be a circus clown

Fondest Memory of B. H. S.: English and shorthand

Favorite Pastime: Laughing and eating

I Will: My attraction for the opposite sex to anyone who thinks she can handle it.

Prophecy: Demonstrator of "TABU"

Glee Club 3

JOYCE BROOKS

Suppressed Desire: Travel around the world as a millionairesss

Fondest Memory of B. H. S.: The last day of school

Favrite Pastime: Horseback riding

I Will: My swing to the playground at Hollis Field

Prophecy: A millionairess

WARREN BROW

Suppressed Desire: To sleep in the morning

Fondest Memory of B. H. S.: Visits to the office

Favorite Pastime: Session

I Will: Another new car

Prophecy: Prosperous business man and happy husband

AMY BROWN

Suppressed Desire: A millionairess

Fondest Memory of B. H. S.: The teachers

Favorite Pastime: Daydreaming

I Will: A locker with "knee action" combination

Prophecy: Maid for B. H. S. teachers

Glee Club 1, 2, 3, 4; Choir 3, 4; French Club 3, 4; Wampatuck 4; National Honor Society 2, 3, 4

GARY BRUNDRETT

Suppressed Desire: To race cars

Fondest Memory of B. H. S.: Open House at B. H. S. for rain, snow, and hurricane

Favorite Pastime: Fishing

I Will: My quiet nature

Prophecy: Model for tooth paste

MARILYN BULLOCH

Suppressed Desire: Tight rope walker in Shanghai

Fondest Memory of B. H. S.: Shorthand class

Favorite Pastime: Eating and reading

I Will: My red hair to a freshman

Prophecy: To be a model

Pep Club 2; Sophomore Social 2; Junior Prom 3; Gym Leader 3, 4; Student Council 4; Mother Is A Freshman 3

LOIS BULLOCK

Suppressed Desire: To join the Armed Services

Fondest Memory of B. H. S.: Graduation

Favorite Pastime: Bowling, movies

I Will: My happy departure from B. H. S.

Prophecy: Pharmacist

Junior Ring Committee 3

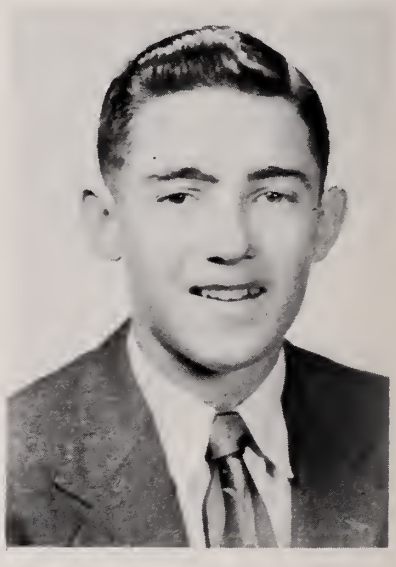

GEORGE BURNS

Suppressed Desire: To visit California and Florida

Fondest Memory of B. H. S.: The office

Favorite Pastime: Baseball, basketball and football

I Will: Nothing — I need everything I have

Prophecy: Frozen foods salesman in Alaska

Track 1, 2; Baseball 1, 2, 4; Basketball 2, 4

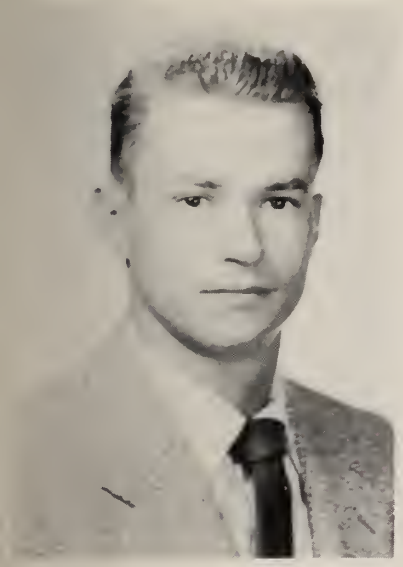

GORDON BURTON

Suppressed Desire: Admiral in the U. S. Army

Fondest Memory of B. H. S.: Senior girls

Favorite Pastime: Naval Reserve, truck driving

I Will: My congenial attitude to a friendless underclassman

Prophecy: Radar technician

Rifle Club 1

CAROL CAMPBELL

Suppressed Desire: To see certain folks play drums

Fondest Memory of B. H. S.: Undefeated football season

Favorite Pastime: Clock-watching during school

I Will: My pleasant manner to Nancy Budd

Prophecy: Drum player

Sophomore Social 2

RUTH CARLSON

Suppressed Desire: Airplane pilot

Fondest Memory of B. H. S.: The "lovliest" teachers and "marvelous" homework

Favorite Pastime: Sleeping

I Will: A larger room for office session

Prophecy: Kindergarten teacher

DIANE CARMICHAEL

Suppressed Desire: To get a D. A.

Fondest Memory of B. H. S.: Whole senior year

Favorite Pastime: Helping Lee K. melt test tubes in lab.

I Will: All my college men

Prophecy: Holy Cross cheerleader

Basketball 1; Pep Club 2; Hockey 2, 3; Sophomore Social 2; Student Council 1, 2; Junior Prom 3; Future Nurses 4; Cheerleader 4; Yearbook 4; Wampatuck 1, 3, 4; Senior Show 4; Reception 4

ALEXANDER CARNATHAN

Suppressed Desire: To grow a banana with zippered peels

Fondest Memory of B. H. S.: Spirit of competition

Favorite Pastime: Resting

I Will: My popularity, personality, and athletic ability to B. Cleggett

Prophecy: Football coach at Vassar

Class President 1, 2, 3, 4; National Honor Society 2, 3, 4; Student Council 2, 3, 4; Yearbook 4; Wampatuck 4; Basketball 1, 2, 3, 4; Football 1, 2, 3, 4; Track 1, 4

LORRAINE CARROLL

Suppressed Desire: To marry a millionaire, live in a mansion, and have loads of servants

Fondest Memory of B. H. S.: Senior year

Favorite Pastime: Talking

I Will: My laugh

Prophecy: Private secretary to a N. Y. Executive

Student Council 4; Sophomore Social 2; Wampatuck 2, 3; Junior Prom 3; Cheerleader 1, 4; Majorettes 2, 3; Yearbook 4

JOAN CASSINO

Suppressed Desire: To graduate

Fondest Memory of B. H. S.: All of the nice looking boys

Favorite Pastime: Waiting for a phone call from George C.

I Will: My gym suit to some poor freshman

At Weymouth—Badminton 2, Open house 2; Basketball 3; Softball 3; Open house 3

RICHARD CHAMBERLAIN

Suppressed Desire: To receive one million dollars, tax free

Fondest Memory of B. H. S.: Session for tardiness to class

Favorite Pastime: Going home, minus homework

I Will: My curly hair to Wesson Williams

Prophecy: Fire-eater in the Ringling Circus

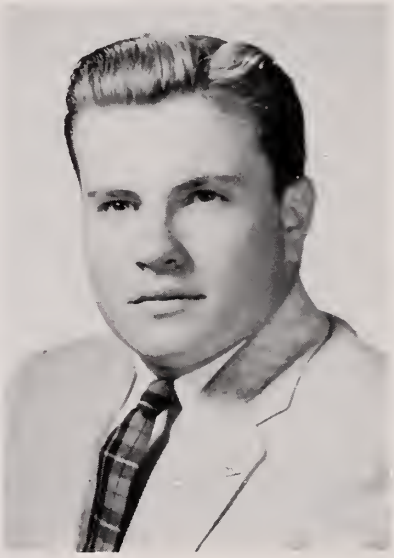

HENRY CHENEY

Suppressed Desire: Professional "pop" singer

Fondest Memory of B. H. S.: Language

Favorite Pastime: Session

I Will: My big shoulders to Johnny Comeau

Prophecy: Professional "pop" artist

Football 3, 4; Track 2, 3, 4; Baseball 1; Glee Club 2, 3; Fortune Teller 2; Flying Down the Sky to Carmelita 3

SANDRA CODY

Suppressed Desire: French translator

Fondest Memory of B. H. S.: Bus trips to football games

Favorite Pastime: Talking

I Will: My voluntary answers to teachers who appreciate them

Prophecy: Creator of women's chapeaux

Sophomore Social 2; Junior Prom 3; Majorettes 1, 2, 3, 4

JAYNE COLLINS

Suppressed Desire: To turn on lights in hallways

Fondest Memory of B. H. S.: Teachers

Favorite Pastime: Football games

I Will: The money in the senior treasury to the poor juniors

Prophecy: Dior's successor

Student Council 3, 4; Glee Club 1, 2, 3; Cheerleader 2, 3, 4; Junior Prom 3; Sophomore Social 2; Class Photographer 3; Senior Show 4

JEANNE COMEAU

Suppressed Desire: To graduate

Fondest Memory of B. H. S.: Meeting Art in my sophomore year

Favorite Pastime: Chewing gum

I Will: My complaints to anyone who will listen

Prophecy: Soloist for the Ray Anthony Band

Reception 2, 4; Junior Prom 3; Glee Club 3, 4; Hockey 3; Basketball 3; Senior Show 4

CLAUDIA CONCANNON

Suppressed Desire: To meet a millionaire

Fondest Memory of B. H. S.: Football team, freshman year

Favorite Pastime: Bowling, swimming, basketball, and flirting

I Will: The chem. lab to the juniors, if still there in June

Prophecy: President of the "Bunny" Easter Egg Co.

Library 3, 4

LINDA COPP

Suppressed Desire: To graduate

Fondest Memory of B. H. S.: Football games

Favorite Pastime: Dancing

I Will: My collars to anyone with a stiff neck

Prophecy: Movie actress for *silent* pictures

Glee Club 1; French Club 4; Future Nurses 4; Senior Show 4

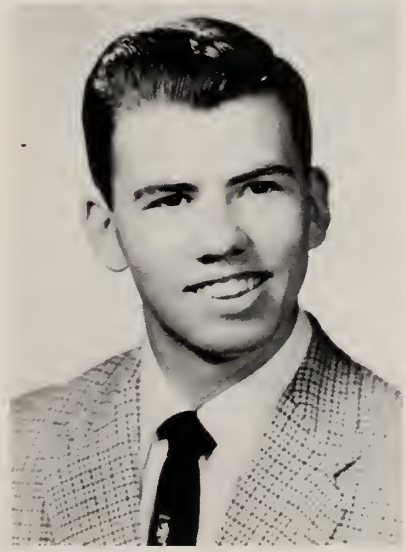

FREDERIC COULON

Suppressed Desire: Commission in Naval Aviation

Fondest Memory of B. H. S.: School life

Favorite Pastime: Swimming, skating, reading

I Will: My twenty-five cent words to the person with a "handy dandy" dictionary

Prophecy: Officer in Naval Aviation

Rifle Club 1; Sports Club 3, 4; Gym Leader 3, 4

JANET CURRERI

Suppressed Desire: To leave B. H. S.

Fondest Memory of B. H. S.: Shorthand

Favorite Pastime: Passing time

I Will: My voice to Marlene Dietrich

Prophecy: Saleswoman for ladies' lingerie

Glee Club 1, 2; Junior Prom 3

EILEEN CURTIN

Suppressed Desire: Defense lawyer

Fondest Memory of B. H. S.: Rallies, English

Favorite Pastime: Listening to records

I Will: My flowers to Hali Loki

Prophecy: Defense lawyer

SANDALEE CUSHING

Suppressed Desire: To sleep in the morning

Fondest Memory of B. H. S.: Reception, Banquet, Graduation

Favorite Pastime: Radio

I Will: My sweet disposition to some sweet soul

Prophecy: A stuffer of feather mattresses

Glee Club 1

HAROLD DALEY

Suppressed Desire: To graduate

Fondest Memory of B. H. S.: Auto shop

Favorite Pastime: Basketball

I Will: Just leaves

Prophecy: Secret agent for Bardahl

Football 1; Basketball 1, 2, 3, 4; Baseball 1, 2, 3

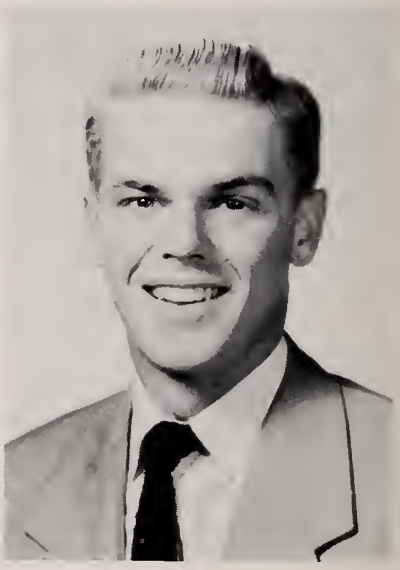

ARTHUR DALTON

Suppressed Desire: Too suppressed!

Fondest Memory of B. H. S.: Homeroom

Favorite Pastime: Jean

I Will: My fleet-footed stride to any "lead-pants" junior

Prophecy: Baby sitter in his own nursery home

Baseball 1, 2, 3, 4; Football 1, 2, 3, 4; Senior Show 4

REGINA DANTUONO

Suppressed Desire: To be a good housewife

Fondest Memory of B. H. S.: Lunch

Favorite Pastime: Albie

I Will: My departure to join Albie

Prophecy: A good housewife for Albie

Junior Prom 3

RODNEY DARLING

Suppressed Desire: 365 days without school

Fondest Memory of B. H. S.: The office

Favorite Pastime: Friday and Saturday nights

I Will: My going, though it taxes me no end

Prophecy: Professional lounger

MARY ANN DARMODY

Suppressed Desire: To join the Coast Guard

Fondest Memory of B. H. S.: A teacher's evil eye

Favorite Pastime: Eating candy bars in study hall

I Will: My smile

Prophecy: Lieutenant in the Coast Guard

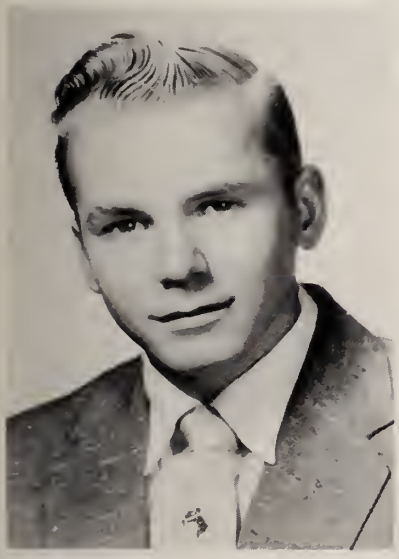

WILLIAM DAVIES

Suppressed Desire: To graduate

Fondest Memory of B. H. S.: Girls in the cafeteria

Favorite Pastime: Work and girls

I Will: My natural blond hair to someone who wants it

Prophecy: Deep sea diver

Football 1; Gym Leader 3, 4

KATHLEEN DECOSTE

Suppressed Desire: To put a juke box in study hall

Fondest Memory of B. H. S.: Football games

Favorite Pastime: Wishing to be out of school

I Will: My shorthand ability to the President's secretary

Prophecy: Commercial artist

Glee Club 1, 2; Jr. Red Cross 2, 3, 4, Library 2, 3, 4; News Club 3, 4; National Honor Society 2, 3, 4

RICHARD DECOURCEY

Suppressed Desire: To run around the track at least three times

Fondest Memory of B. H. S.: The great baseball teams coached by J. P.

Favorite Pastime: Killing elephants with a pea shooter

I Will: My penny collection to Mr. Paine

Prophecy: Commercial artist

Baseball 1, 2, 3, 4; Cross Country 1, 2

H. Scholes

Joan S.

Dick S.

Carol J.

Jane D.

Marion Frazier

George M.

Sandra B.

Bruce P.

Nancy P.

Gail J.

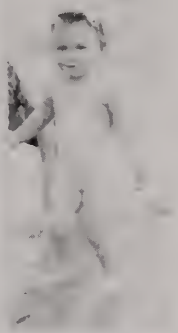
Sally Stiles

Joelen Evans

Barbara M.

Bev. M.

Sandra W.

Janet R.

Betsy Dalton

Carol J.

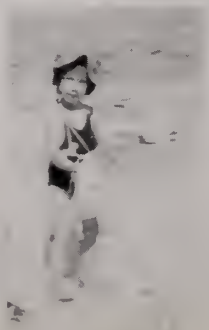
Laurella M.

Pat R.

Barbara B

Pat J.

Margie R.

Jackie 7.

Ann V.

Amy R.

Judy W.

Sandalee C.

Jayne C.

Jackie W.

Garner McNott

Antoinette V

Nancy Nelson

Carol P.

Nan W

Harriet Brahm

Alan Pitts

Brad Linscott

ANTOINETTE DeFRANCESCO

Suppressed Desire: To eat in an empty cafeteria

Fondest Memory of B. H. S.: Homework

Favorite Pastime: Sleeping

I Will: My sense of humor to an under classman who needs a boost

Prophecy: First woman custodian at B. H. S.

Junior Prom 3

AMELIA DELGIACCO

Suppressed Desire: A hair stylist

Fondest Memory of B. H. S.: Dances in B. H. S. gym

Favorite Pastime: Reading novels

I Will: My hair to a beauty experiment house

Prophecy: Hair stylist for President Eisenhower

ELEANOR DOBBINS

Suppressed Desire: To be a millionaire

Fondest Memory of B. H. S.: Graduation

Favorite Pastime: Eating

I Will: My lisp to sthome sthilly sthophomore

Prophecy: Miss America of 2000

Softball 1, 4; Basketball 2, 3, 4; Sophomore Social 2; Majoretes 2, 3; Junior Prom 3; Glee Club 4; Future Nurses 4; Senior Show 4; Yearbook 4; Reception 4

DANIEL DONAHUE

Suppressed Desire: The biggest contractor in Mass.

Fondest Memory of B. H. S.: Homeroom and physics class

Favorite Pastime: Study hall

I Will: My skilled athletic ability to a lucky junior

Prophecy: A fisherman with the biggest line

Football 3, 4; Basketball 3, 4; Track 4; Senior Show 4

JUNE DOREY

Suppressed Desire: Highway 101

Fondest Memory of B. H. S.: Motorcycle club member

Favorite Pastime: Riding a motorcycle

I Will: My motorcycle jacket to someone who wants to put an eagle on it

Prophecy: A veterinarian

Glee Club, 1, 2; Bells of Capistrano 1; Hockey 1; Reception 4; Banquet 4

JANE DURLING

Suppressed Desire: Secretary to Dave Garroway

Fondest Memory of B. H. S.: Teachers

Favorite Pastime: Reading movie books

I Will: My departure, with stars in my eyes

Prophecy: She will realize her desire

Junior Prom 3; Yearbook 4; Pep Club 1; Senior Show 4; Banquet 4; Reception 4; Future Nurses 3, 4

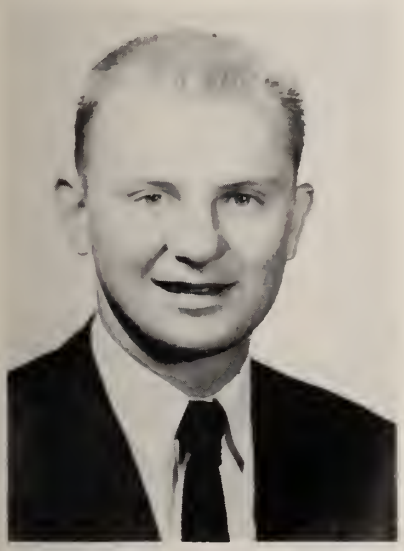

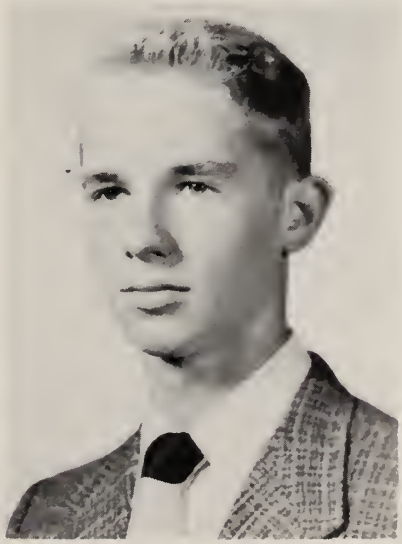

ARTHUR ERICKSON

Suppressed Desire: To leave

Fondest Memory of B. H. S.: Bass fiddle at B. H. S. dances

Favorite Pastime: Sleeping and eating

I Will: Nothing — I'm leaving with my bass

Prophecy: Detective for the Jordan Marsh Co.

GLENN EVERETT

Suppressed Desire: To own the fastest car in the world

Fondest Memory of B. H. S.: Physics

Favorite Pastime: Driving my Ford truck

I Will: All the homework I did at B. H. S.

Prophecy: Salesman for men's bathing suits

Cross Country 2

JOYCE FARRELL

Suppressed Desire: Professor of Education at M. I. T.

Fondest Memory of B. H. S.: Gum chewing

Favorite Pastime: Studying

I Will: Nothing — I want to catch up to Wilma

Prophecy: Saleswoman for sleeping pills

National Honor Society 2, 3, 4

PATRICIA GAVIN

Suppressed Desire: None

Fondest Memory of B. H. S.: The hockey team of '54

Favorite Pastime: Competition twirling

I Will: My black patch to anyone with an excuse for one

Prophecy: Professional twirler

Glee Club 1, 2, 3; Hockey 2, 3, 4; French Club 4; Banquet 4; Senior Show 4

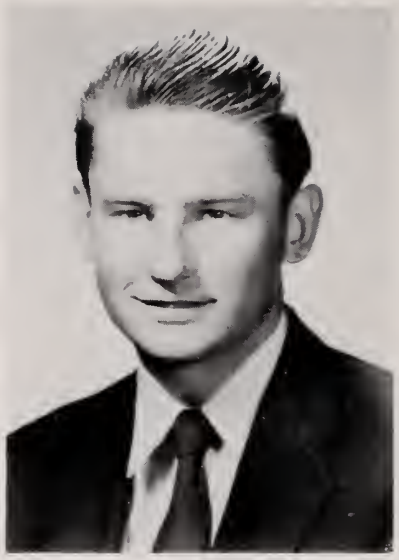

FREDERICK GINCHES

Suppressed Desire: To burn down B. H. S.

Fondest Memory of B. H. S.: Day school not in session

Favorite Pastime: Sleeping in class

I Will: My white bucks to a "square"

Prophecy: I doubt if he'll make it

CAROLE GNECCO

Suppressed Desire: To be a siren.

Fondest Memory of B. H. S.: Rallies

Favorite Pastime: Peach Street

I Will: My lost weekends to anyone minus a watch

Prophecy: Editor of N. Y. Times

Sophomore Social 2; National Honor Society 2, 3, 4; French Club 3, 4; Ring 3; Class Photographer 3; Yearbook 4; Junior Prom 3; Mother Is a Freshman 3; Senior Show 4; Future Nurses 3

BARBARA GOLDBERG

Suppressed Desire: To wear an 18 inch belt

Fondest Memory of B. H. S.: Graduation

Favorite Pastime: Talking

I Will: My 20 inch belts to a junior who can squeeze into them

Prophecy: Proprietor of M. Barbara's Dress Emporium

French Club 3, 4; Wampatuck 3, 4; National Honor Society 3, 4; Yearbook 4

CLAIRE GORHAM

Suppressed Desire: Slide down front hall banister

Fondest Memory of B. H. S.: Gossip

Favorite Pastime: Dating a certain football player

I Will: A spy to report activities unless I can get a job in the office

Prophecy: Captain of the B. H. S. football squad

Majorettes 4; Softball 4; Basketball 4; Banquet 4; Senior Show 4

KATHERINE GREENAN

Suppressed Desire: Nurse at Boston City

Fondest Memory of B. H. S.: Teachers

Favorite Pastime: Dancing and eating

I Will: My place at Quintree Drive-In for the latest gossip

Prophecy: A pill pusher

Glee Club 3, 4; Future Nurses 3, 4; Library 3, 4

Miss Ahlgren, a great teacher, I'll always miss you

JOAN GUNDERSON

Suppressed Desire: A dress designer

Fondest Memory of B. H. S.: English

Favorite Pastime: Writing letters

I Will: My Spanish book

Prophecy: Dior's assistant

Senior Show 4; Banquet 4; Reception 4; Jr. Red Cross 4

GAIL HAINSWORTH

Suppressed Desire: Nurse

Fondest Memory of B. H. S.: Graduation

Favorite Pastime: Dancing

I Will: My car to any girl who wants to get a boy friend

Prophecy: A beautiful nurse

Glee Club 1, 2, 3, 4; Bells of Capistrano 1; Music Festival 1, 2, 3, 4; Yearbook 4; French Club 4; Senior Show 4; Junior Prom 3; Fortune Teller 2

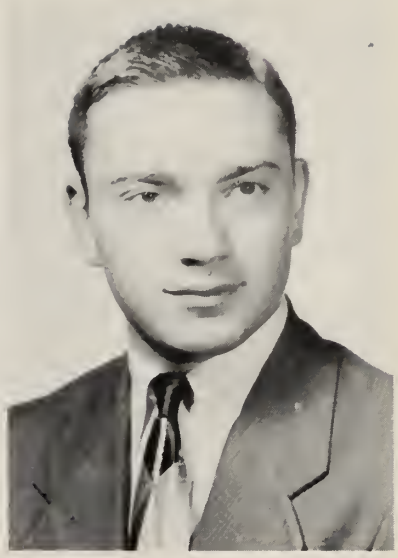

ROBERT HALL

Suppressed Desire: To get out of school

Fondest Memory of B. H. S.: The hours I stayed

Favorite Pastime: Breathing

I Will: Sessions to teachers

Prophecy: Proprietor of a clothing store

Baseball 1, 2

DAVID HAMMOND

Suppressed Desire: Tuba solo in the Boston Pops

Fondest Memory of B. H. S.: None

Favorite Pastime: None

I Will: My hearse to Carmen Zanghi

Prophecy: Member of the Boston Pops Orchestra

Football 1; Glee Club 1; Tennis 2; Band 2, 3, 4; Bells of Capistrano 1; Orchestra 4

BEVERLY HARRINGTON

Suppressed Desire: To see teachers run the track

Fondest Memory of B. H. S.: 2:20 bell

Favorite Pastime: Talking on the telephone

I Will: My jokes to next year's gym classes

Prophecy: First girl track star

Glee Club 1, 2; Senior Show 4; Reception 4; Yearbook 4; Banquet 4

CLARA HARVEY

Suppressed Desire: To dance down B. H. S. corridors

Fondest Memory of B. H. S.: La Cercle Francais

Favorite Pastime: Writing to Pennsylvania

I Will: My language ability

Prophecy: Tap dancer

Wampatuck 1; National Honor Society 3, 4; French Club 3, 4; Basketball 4; Hockey 4; Baseball 4; Senior Show 4; Banquet 4; Yearbook 4; Library 1, 4

PATRICIA GAVIN

Suppressed Desire: None

Fondest Memory of B. H. S.: The hockey team of '54

Favorite Pastime: Competition twirling

I Will: My black patch to anyone with an excuse for one

Prophecy: Professional twirler

Glee Club 1, 2, 3; Hockey 2, 3, 4; French Club 4; Banquet 4; Senior Show 4

FREDERICK GINCHES

Suppressed Desire: To burn down B. H. S.

Fondest Memory of B. H. S.: Day school not in session

Favorite Pastime: Sleeping in class

I Will: My white bucks to a "square"

Prophecy: I doubt if he'll make it

CAROLE GNECCO

Suppressed Desire: To be a siren.

Fondest Memory of B. H. S.: Rallies

Favorite Pastime: Peach Street

I Will: My lost weekends to anyone minus a watch

Prophecy: Editor of N. Y. Times

Sophomore Social 2; National Honor Society 2, 3, 4; French Club 3, 4; Ring 3; Class Photographer 3; Yearbook 4; Junior Prom 3; Mother Is a Freshman 3; Senior Show 4; Future Nurses 3

BARBARA GOLDBERG

Suppressed Desire: To wear an 18 inch belt

Fondest Memory of B. H. S.: Graduation

Favorite Pastime: Talking

I Will: My 20 inch belts to a junior who can squeeze into them

Prophecy: Proprietor of M. Barbara's Dress Emporium

French Club 3, 4; Wampatuck 3, 4; National Honor Society 3, 4; Yearbook 4

CLAIRE GORHAM

Suppressed Desire: Slide down front hall banister

Fondest Memory of B. H. S.: Gossip

Favorite Pastime: Dating a certain football player

I Will: A spy to report activities unless I can get a job in the office

Prophecy: Captain of the B. H. S. football squad

Majorettes 4; Softball 4; Basketball 4; Banquet 4; Senior Show 4

KATHERINE GREENAN

Suppressed Desire: Nurse at Boston City

Fondest Memory of B. H. S.: Teachers

Favorite Pastime: Dancing and eating

I Will: My place at Quintree Drive-In for the latest gossip

Prophecy: A pill pusher

Glee Club 3, 4; Future Nurses 3, 4; Library 3, 4

JOAN GUNDERSON

Suppressed Desire: A dress designer

Fondest Memory of B. H. S.: English

Favorite Pastime: Writing letters

I Will: My Spanish book

Prophecy: Dior's assistant

Senior Show 4; Banquet 4; Reception 4; Jr. Red Cross 4

GAIL HAINSWORTH

Suppressed Desire: Nurse

Fondest Memory of B. H. S.: Graduation

Favorite Pastime: Dancing

I Will: My car to any girl who wants to get a boy friend

Prophecy: A beautiful nurse

Glee Club 1, 2, 3, 4; Bells of Capistrano 1; Music Festival 1, 2, 3, 4; Yearbook 4; French Club 4; Senior Show 4; Junior Prom 3; Fortune Teller 2

ROBERT HALL

Suppressed Desire: To get out of school

Fondest Memory of B. H. S.: The hours I stayed

Favorite Pastime: Breathing

I Will: Sessions to teachers

Prophecy: Proprietor of a clothing store

Baseball 1, 2

DAVID HAMMOND

Suppressed Desire: Tuba solo in the Boston Pops

Fondest Memory of B. H. S.: None

Favorite Pastime: None

I Will: My hearse to Carmen Zanghi

Prophecy: Member of the Boston Pops Orchestra

Football 1; Glee Club 1; Tennis 2; Band 2, 3, 4; Bells of Capistrano 1; Orchestra 4

BEVERLY HARRINGTON

Suppressed Desire: To see teachers run the track

Fondest Memory of B. H. S.: 2:20 bell

Favorite Pastime: Talking on the telephone

I Will: My jokes to next year's gym classes

Prophecy: First girl track star

Glee Club 1, 2; Senior Show 4; Reception 4; Yearbook 4; Banquet 4

CLARA HARVEY

Suppressed Desire: To dance down B. H. S. corridors

Fondest Memory of B. H. S.: La Cercle Francais

Favorite Pastime: Writing to Pennsylvania

I Will: My language ability

Prophecy: Tap dancer

Wampatuck 1; National Honor Society 3, 4; French Club 3, 4; Basketball 4; Hockey 4; Baseball 4; Senior Show 4; Banquet 4; Yearbook 4; Library 1, 4

DONNA HARVEY

Suppressed Desire: To marry a millionaire

Fondest Memory of B. H. S.: Homeroom

Favorite Pastime: Rhythm and Blues records

I Will: My happiness in finding my proofs in time to order

Prophecy: The wife of a hobo

Glee Club 1; Wampatuck 1; Sophomore Social 2; Junior Prom 3; Senior Show 4; Yearbook 4

LOUIS HASKINS

Suppressed Desire: To play a radio full blast in study hall

Fondest Memory of B. H. S.: Days when there was no school

Favorite Pastime: UFGW (United Federation of Girl Watchers)

I Will: Ten cents to the school dept. for parking expansion

Prophecy: Champion boomerang artist in Australia

Glee Club 1; French Club 4

JEAN HASLETT

Suppressed Desire: To duck someone

Fondest Memory of B. H. S.: Shorthand

Favorite Pastime: Eating

I Will: Relaxation to the teacher

Prophecy: Gym teacher at Harvard

Glee Club 3; Senior Show 4; Reception 4

RICHARD HATCH

Suppressed Desire: To sue someone for "breach of contract"

Fondest Memory of B. H. S.: The day I leave

Favorite Pastime: Trying to get out of something

I Will: My books, teachers, and a quick blaze

Prophecy: Member of the Guy Lombardo Band

Baseball 3, 4

JACQUELINE HATHAWAY

Suppressed Desire: Secretary

Fondest Memory of B. H. S.: Senior Show

Favorite Pastime: Listening to music

I Will: My opportunity to take American history

Prophecy: Secretary to a busy executive

MARGARET HAYES

Suppressed Desire: Live on Cape.

Fondest Memory of B. H. S.: School vacations

Favorite Pastime: Going out

I Will: Nothing — I'm taking off to North Truro with everything

Prophecy: A naval officer's wife

Glee Club 1, 2, 3, 4; Choir 2, 3, 4; Bells of Capistrano 1; Fortune Teller 2; Flying Down the Sky to Carmelita 3; Babes in Toyland 4; Sophomore Social 2; Junior Prom 3; Reception 4; Wampatuck 4

IRVING HERSEY

Suppressed Desire: Around the world in a canoe

Fondest Memory of B. H. S.: Senior reception

Favorite Pastime: Girls

I Will: My fan club to Sam Persampieri

Prophecy: Truck driver

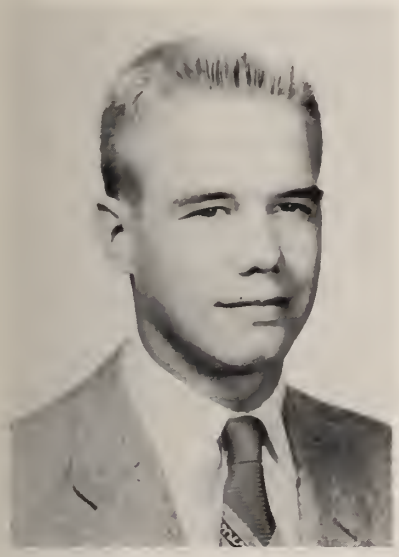

PHILIP HOLLIS

Suppressed Desire: To give every teacher a pair of white bucks

Fondest Memory of B. H. S: 207

Favorite Pastime: Sleeping in study hall

I Will: A bucket of paint to Charlie's boys

Prophecy: Accountant

Glee Club 1, 2

STUART HOYT

Suppressed Desire: To get some place

Fondest Memory of B. H. S.: Girls

Favorite Pastime: Keeping busy

I Will: My trig book

Prophecy: World conqueror

WILLIAM HUBER

Suppressed Desire: Retire at 18 in Oregon

Fondest Memory of B. H. S.: Penny pitching in study hall

Favorite Pastime: Eating and sleeping

I Will: My 238 pounds to anyone who can carry it

Prophecy: Retired

Football 1, 2; Student Council 2

CAROL IACOBUCCI

Suppressed Desire: To go to B. U.

Fondest Memory of B. H. S.: Dances

Favorite Pastime: Cool Cat Fag dancing

I Will: My jazz collection to Symphony Sid

Prophecy: An educated wife

Jr. Red Cross 1; Library 2, 3; Wampatuck 3

SERENA JAMESON

Suppressed Desire: To graduate

Fondest Memory of B. H. S.: Going to B. H. S.

Favorite Pastime: Thinking of my lucky husband

I Will: I have nothing I don't need. I'm leaving on tiptoe

Prophecy: Novelist

ROBERT JOHANSEN

Suppressed Desire: To become educated

Fondest Memory of B. H. S.: The jokes told in law class

Favorite Pastime: Fixing the girls' typing machines

I Will: New teachers

Prophecy: An educator

Band 1, 2, 3, 4; Orchestra 4

DONALD JOSLIN

Suppressed Desire: To build a rod!

Fondest Memory of B. H. S.: Girls at B. H. S.

Favorite Pastime: Tinkering with my Ford

I Will: Nothing. if I can't take it all, I won't go

Prophecy: Car designer

Cross Country 2, 4

RONALD JOSLIN

Suppressed Desire: To relax and go to sleep

Fondest Memory of B. H. S.: Field hockey with the girls

Favorite Pastime: Working on Donald's car

I Will: I'm just leaving to join Arthur Murray

Prophecy: Tailor of men's pants

Football 1; Cross Country 2, 3, 4; Track 2, 3, 4; Student Council 3, 4

CAROL JOYCE

Suppressed Desire: Go to college

Fondest Memory of B. H. S.: People

Favorite Pastime: Music

I Will: I'm leaving nothing because I want to re-live my four years

Prophecy: Professor of Music at Yale

Cheerleader 1, 3, 4; Glee Club 1, 2, 3, 4; Choir 3; Flying Down the Sky to Carmelita 3; Basketball 2; Student Council 3, 4; Wampatuck 4; Yearbook 4; Class Officer 2, 3, 4; Senior Show 4; Reception 4; Softball 4; Babes in Toyland 4

DOROTHY KEISER

Suppressed Desire: To be wealthy

Fondest Memory of B. H. S.: Football games

Favorite Pastime: Roller and ice skating

I Will: My slim figure to someone who needs it

Prophecy: Joke writer for teen-age books

EVELYN KIMBALL

Suppressed Desire: An A in Eng. 41

Fondest Memory of B. H. S.: Days there was no school

Favorite Pastime: BWDC

I Will: A repaired safe-driving car

Prophecy: Manufacturer of fool-proof zippers

Student Council 1, 2; Glee Club 3, 4; Softball 3, 4; Cheerleader 4; Sophomore Social 2; Junior Prom 3; Pep Club 2; Gym Leader 3, 4; Reception 4; Senior Show 4; Yearbook 4; Debating 2

AMY KNOWLES

Suppressed Desire: To burn B. H. S. books

Fondest Memory of B. H. S.: Graduation

Favorite Pastime: Chewing gum

I Will: My "hot" Ford to the Hudson Bus Co.

Prophecy: A sixth grade teacher

Hockey 1, 2, 3, 4; Softball 2, 3; 4; Basketball 2, 3, 4; Glee Club 1, 2, 3, 4; Choir 3, 4; Sophomore Social 2; Junior Prom 3; French Club 3, 4; Yearbook 4; Flying Down the Sky to Carmelita 3; Babes in Toyland 4

ALICIA KOMICH

Suppressed Desire: To slide down the chute of the Weymouth Edison Plant

Fondest Memory of B. H. S.: Beach outings on school time

Favorite Pastime: Melting test tubes

I Will: My wit and humor to a dull personality

Prophecy: Play director

Majorettes 1, 2, 3; Future Nurses 3, 4; Mother Is a Freshman 3; Penny 4; Junior Prom 3; Sophomore Social 2; Wampatuck 4; Senior Show 4; Softball 3, 4; Reception 4; Thespians 4; Rally 4

ROBERT LAVERY

Suppressed Desire: To have a co-ed shop class

Fondest Memory of B. H. S.: Coming into class on time

Favorite Pastime: Sketching study hall teachers

I Will: My hair to bald men

Prophecy: Model for Toni

PATRICIA LAWTON

Suppressed Desire: To giggle in class

Fondest Memory of B. H. S.: Graduation

Favorite Pastime: Boys

I Will: I'm just leaving, much to the sorrow of many males

Prophecy: Girl jockey for a tailless horse

Glee Club 3, 4; Yearbook 4; Junior Prom 3; Senior Show 4; Reception 4

JUNE LEPPANEN

Suppressed Desire: Manufacture holes in a donut factory

Fondest Memory of B. H. S.: Trying to sit still in class

Favorite Pastime: Copying homework

I Will: My Henry J. to anyone who can make it run

Prophecy: Toe dancer

Junior Prom 3

GEORGE LEVOY

Suppressed Desire: To let G. Morse beat me.

Fondest Memory of B. H. S.: Fun in chem.

Favorite Pastime: Football and basket ball

I Will: Oops, I'm gone! Forgot to leave anything

Prophecy: Member of a professional football team

Football 1, 3, 4; Track 1, 2, 3, 4

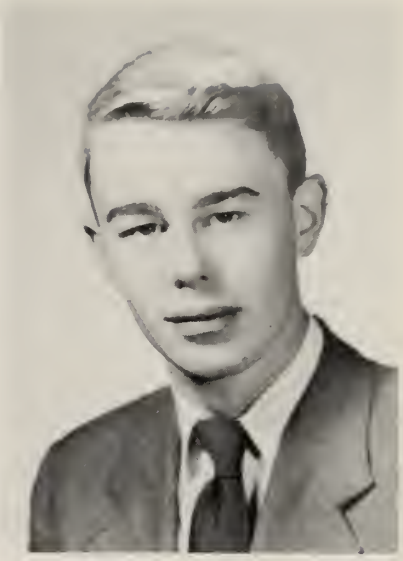

FREDERICK LEWIS

Suppressed Desire: To give a teacher an hour

Fondest Memory of B. H. S.: "Take an hour!"

Favorite Pastime: Skipping school

I Will: My chewed-up pencils for the custodians

Prophecy: Husband of a wealthy widow

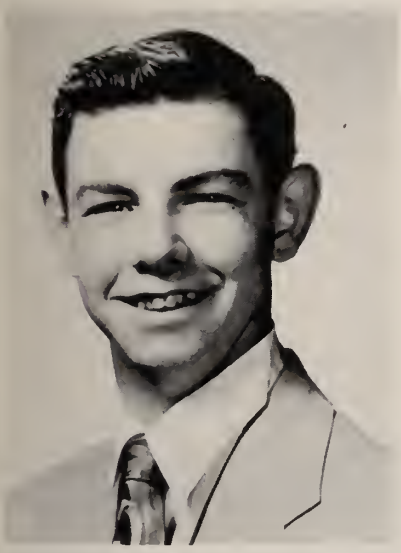

ROBERT LEWIS

Suppressed Desire: To come to school

Fondest Memory of B. H .S.: The boys and teachers in Shop

Favorite Pastime: To fix someone else's car

I Will: My brains to the boys in Mr. Kane's Math. class

JANET LILEY

Suppressed Desire: To marry a rich lawyer

Fondest Memory of B. H. S.: Language

Favorite Pastime: Helping Mr. K.

I Will: My business English book to anyone who wants it

Prophecy: Married

Library 2, 3, 4; Wampatuck 4; Junior Prom 3

CHRISTINE LINDSEY

Suppressed Desire: Style a Chevie

Fondest Memory of B. H. S.: Teachers

Favorite Pastime: Laughing

I Will: Love of English

Prophecy: Disc jockey for WORL

Hockey 1; Softball 1, 2; Basketball 1, 2; Sophomore Social 2; Junior Prom 3; Yearbook 4; Glee Club 1, 2, 3, 4; Choir 3, 4; Student Council 2, 3, 4; Reception 4; Bells of Capistrano 1; Flying Down the Sky to Carmelita 3

BRADFORD LINSCOTT

Suppressed Desire: To retire a few teachers

Fondest Memory of B. H. S.: Homework makeup in 207

Favorite Pastime: Pitching pennies

I Will: A year's subscription to the Boston Post for current events

Prophecy: A salesman

Football 1, 2; Track 3

Brad

CURTIS LITCHFIELD

Suppressed Desire: To do an experiment in lab.

Fondest Memory of B. H. S.: Chem.

Favorite Pastime: Going steady

I Will: I need all plus

Prophecy: Prosperous milk man

DIANE LONSDALE

Suppressed Desire: Modeling

Fondest Memory of B. H .S.: The kids

Favorite Pastime: Hockey games

I Will: My vocal cords to the glee club

Prophecy: Model

Majorettes 2, 3; Glee Club 2; Junior Prom 3

JAMES MacGILLIVRAY

Suppressed Desire: To blow up a lab.

Fondest Memory of B. H. S.: Playing ice hockey for the team we did not have

Favorite Pastime: Hockey

I Will: My American Observer to those who find chem. a bore

Prophecy: Coach of the Montreal Canadiens

DAVID MacKENZIE

Suppressed Desire: To become a high school teacher

Fondest Memory of B. H. S.: The before and after school life

Favorite Pastime: Fixing "Opus #2"

I Will: Motor scooter to Rt. 101

Prophecy: A second Carl DeSouze

Football 1; Cross Country 2, 3, 4; Basketball 1, 2, 3, 4; Projectors Club 1, 2, 3; Yearbook 4; Junior Prom 3; Record Hop 3, 4; Mother Is a Freshman 3; Announcers' Club 2; Senior Show 4

JAMES MacNEVIN

Suppressed Desire: To give Marilyn Monroe a ride in my car

Fondest Memory of B. H. S.: Athletic events

Favorite Pastime: To work on my $2 gem

I Will: Caddy keys to Mary Lou

Prophecy: Physical Ed. teacher at B. H. S.

Baseball 1, 2, 3, 4; Basketball 1, 2, 3, 4; Football 1, 2, 3, 4; Student Council 1; Sophomore Social 2; Junior Prom 3

HARRISON MACOMBER

Suppressed Desire: To get D. C. a good D. A. for her very own

Fondest Memory of B. H. S.: Playing basketball

Favorite Pastime: Swimming

I Will: My classes to some junior

Prophecy: Designer of the perfect D. A. for D. C.

Football 1, 2; Basketball 2, 3, 4; Track 2; Student Council 1, 2, 3; Junior Prom 3

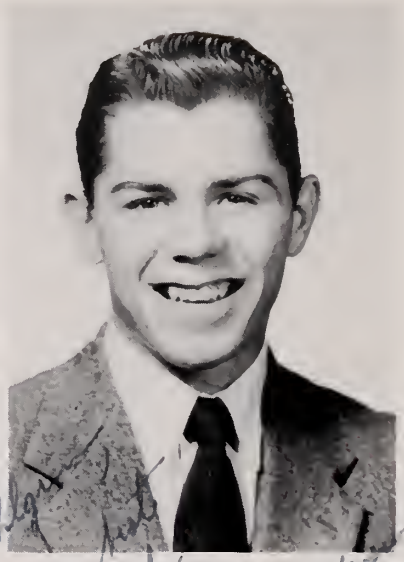

RALPH MacPHAIL

Suppressed Desire: Football player for Cleveland Browns

Fondest Memory of B. H. S.: Physics

Favorite Pastime: A question!

I Will: I leave nothing because I'm entering the Mr. Universe Contest

Prophecy: Star football player

Football 1, 2, 3, 4; Baseball 1, 2, 3

DONALD MAJOR

Suppressed Desire: Radio and T. V. broadcaster

Fondest Memory of B. H. S.: Sessions for bee-bees in study hall

Favorite Pastime: Thinking of ways to confuse teachers

I Will: My bobby pins

Prophecy: Broadway star

Glee Club 1, 2, 3, 4; Rifle Club 1; All State Chorus 2, 3, 4; Bells of Capistrano 1; Fortune Teller 2; Flying Down the Sky to Carmelita 3; Babes in Toyland 4

BEVERLY MANTER

Suppressed Desire: An X-ray technician

Fondest Memory of B. H. S.: Playing sports after school

Favorite Pastime: The Braintree Drum and Bugle Corps

I Will: My front seat in study hall to any good talker

Prophecy: Stock car driver

Softball 2, 3, 4; Basketball 3, 4; Hockey 4; Gym Leader 3, 4; Pep Club 2; Glee Club 1; Senior Show 4; Senior Reception 4

RICHARD MARSH

Suppressed Desire: To keep gas in my Buick

Fondest Memory of B. H. S.: Homeroom

Favorite Pastime: Staying away from girls

I Will: My (?) charm

Prophecy: Mechanic

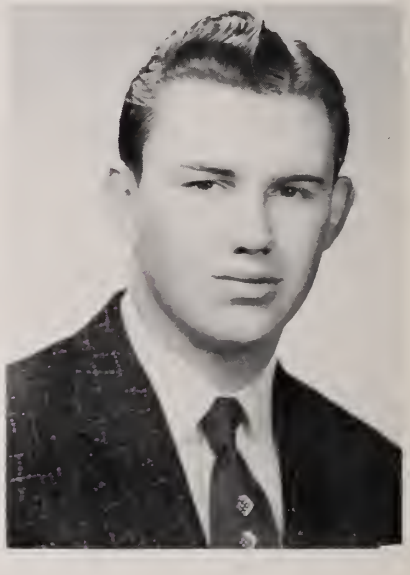

WILLIAM MATTHEWS

Suppressed Desire: To go to Paris

Fondest Memory of B. H. S.: Good time in school

Favorite Pastime: Girls

I Will: My experience in fixed elections

Prophecy: King of a harem

French Club 3, 4

MARY JANE McCARTHY

Suppressed Desire: Airline hostess

Fondest Memory of B. H. S.: Oral topics

Favorite Pastime: Working

I Will: The adding machine, in one piece

Prophecy: Night Club owner

Sophomore Social 2; Junior Prom 3; Library 2, 3

GEORGE McELROY

Suppressed Desire: To grow hair

Fondest Memory of B. H. S.: Long lunch periods

Favorite Pastime: Basketball

I Will: My clever sarcasm

Prophecy: Gym teacher at Vassar

Rifle Club 1, 2; Baseball 1; Basketball 3, 4; Cross Country 4; National Honor Society 2, 3, 4; Wampatuck 4; Yearbook 4; Sports Club 1, 3, 4; Track 3, 4; Junior Prom 3; Reception 4; Gym Leader 3, 4

BARBARA McKAY

Suppressed Desire: To regulate the water in the locker room

Fondest Memory of B. H. S.: Football games

Favorite Pastime: Pop music

I Will: A 1955 Calendar to any backward sophomore

Prophecy: Model for mascara

Glee Club 2, 3, 4; Library 2, 3

LAURETTA McLEAVY

Suppressed Desire: To marry "Mr. America"

Fondest Memory of B. H. S.: Junior Prom

Favorite Pastime: Spending money

I Will: Peace in safe-driving

Prophecy: A Wampette instructor

GARNER McNETT

Suppressed Desire: To own a Harley Davidson

Fondest Memory of B. H. S.: The Tech Tourney

Favorite Pastime: Basketball

I Will: My book on *1001 Things*

Prophecy: A H-D owner

Football 1; Baseball 1; Basketball 1, 2, 3, 4; Cross Country 2, 3, 4; Track 2, 3, 4; Student Council 1, 2, 3, 4; National Honor Society 2, 3, 4; Yearbook 4; Wampatuck 4

JANET MELICONDA

Suppressed Desire: To ride Marlon Brando's motorcycle

Fondest Memory of B. H. S.: Teacher patience

Favorite Pastime: Spending money

I Will: My whistle of the wolves to the junior class

Prophecy:. Assistant to Marlon Brando

Glee Club 1; Pep Club 2; Junior Prom 3; Music Festival 1; Senior Show 4: Reception 4

BRUNO MIGLIORINI

Suppressed Desire: One million dollar farm investment

Fondest Memory of B. H. S.: Getting my diploma

Favorite Pastime: Girls

I Will: My cows to the cafeteria

Prophecy: Gentleman farmer

ROBERTA MILLEN

Suppressed Desire: To rival M. Monroe

Fondest Memory of B. H. S.: Music festivals

Favorite Pastime: Music

I Will: My job accompanist

Prophecy: Liberace's successor

Choir 1, 2, 3; Band 1, 2, 3; Orchestra 1, 2, 3; Bells of Capistrano; The Fortune Teller; Flying Down the Sky to Carmelita 3; Glee Club 1, 2, 3; Malted Memories 2.

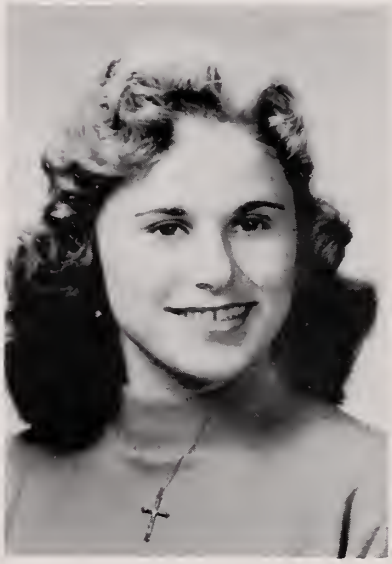

MARGARET MILLIGAN

Suppressed Desire: To be a model

Fondest Memory of B. H. S.; Junior Prom

Favorite Pastime: Visiting in the nurse's room

I Will: Relief to Ted Long!

Prophecy: Model for "Esquire"

STEWART MITCHELSON

Suppressed Desire: To drive the world's fastest car

Fondest Memory of B. H. S.: Flunking supplementary math.

Favorite Pastime: Sleeping

I Will: My suave manner to next year's swoon man

Prophecy: World's speed champion

AUDREY MOORE

Suppressed Desire: An airline receptionist

Fondest Memory of B. H. S.: Trying to keep awake in history

Favorite Pastime: Speech class

I Will: A couple of inches to Janet Barnes

Prophecy: Airline receptionist

BARBARA MORAN

Suppressed Desire: To get my driver's license

Fondest Memory of B. H. S.: Nurse's room

Favorite Pastime: Collecting popular records

I Will: Mrs. Matheson

Prophecy: Nightclub singer

GEORGE MORSE

Suppressed Desire: To beat G. Levoy in 100 yd. dash

Fondest Memory of B. H. S.: Coach

Favorite Pastime: Swimming

I Will: My Quincy girls to a roving junior

Prophecy: Champion shag dancer in an all-night marathon

Football 1, 2, 3, 4; Track 1, 2, 3, 4; Basketball 1, 2

ELIZABETH MOYNIHAN

Suppressed Desire: Shorthand at 120 words per minute

Fondest Memory of B. H. S.: Junior Prom

Favorite Pastime: Talking on the telephone

I Will: My two successful hayrides

Prophecy: Replacement for some shorthand teacher

Sophomore Social 2; Junior Prom 3; Senior Show 4; Banquet 4; Reception 4

DENNIS MULL

Suppressed Desire: To play clarinet in Senior Show and at reception

Fondest Memory of B. H. S.: First day of school

Favorite Pastime: Music

I Will: My licorice stick to anyone with as much talent

Prophecy: Handsome country doctor

Football 4; Band 4; National Honor Society 4

JEANNE NARCOTTA

Suppressed Desire: Successful housewife

Fondest Memory of B. H. S.: Rallies

Favorite Pastime: Reading

I Will: Silence

Prophecy: Someone's happy wife!

Glee Club 1,3

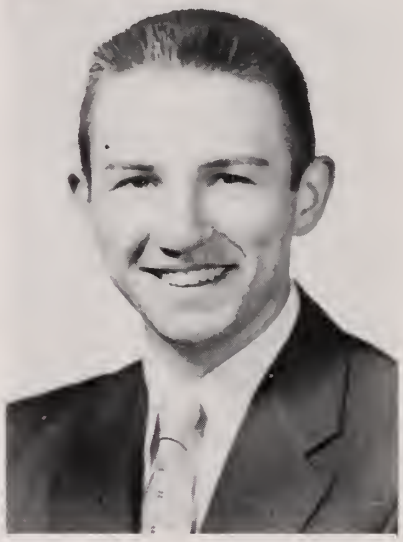

WILLIAM NEITZ

Suppressed Desire: An unannounced fire inspection

Fondest Memory of B. H. S.: Physics

Favorite Pastime: Drum and Bugle Corps

I Will: A meter stick to the science department

Prophecy: Fire inspector

JOHN NELSON

Suppressed Desire: Rip textbooks

Fondest Memory of B. H. S.: Physics

Favorite Pastime: Sports

I Will: My sharp shirts

Prophecy: Remick's top model

National Honor Society 3, 4; Student Council 3, 4; Sports Club 2, 3, 4; Gym Leader 3, 4; Basketball 1, 3; Football 1; Baseball 1; Track 3, 4; Sophomore Social 2; Junior Prom 3; Reception 4; Rifle Club 2, 3; Wampatuck 4; Yearbook 4

NANCY NELSON

Suppressed Desire: Bicycle trip through Europe

Fondest Memory of B. H. S.: Decorations at Junior Prom

Favorite Pastime: Ice skating

I Will: My petticoats and full skirt to someone who needs them

Prophecy: Model for strapless garters

Glee Club 1, 2; Junior Prom 3; Majorettes 1; Reception 4; Senior Show 4; Banquet 4; News Club 3, 4

LOUISE NOLAN

Suppressed Desire: Secretary

Fondest Memory of B. H. S.: Meeting new friends

Favorite Pastime: Working after school

I Will: My classrooms and my teachers

Prophecy: Secretary to a lawyer

NANCY NORLING

Suppressed Desire: A ride on Mac's motor scooter

Fondest Memory of B. H. S.: Undefeated football season

Favorite Pastime: Eating pizza

I Will: My eye-catching positions to a contortionist

Prophecy: Airline stewardess

Library 1, 2; Basketball 2, 3; News Club 4; Junior Prom 3; Gym Leader 2, 3, 4; Yearbook 4; Reception 4; Senior Show 4; Glee Club 4; Penny 4

HUGH NORRIS

Suppressed Desire: Ten hours to the administration

Fondest Memory of B. H. S.: Physics

Favorite Pastime: Getting in trouble

I Will: Just leave to join Tedeschi's payroll

Prophecy: Captain on the police force

OLGA OBERG

Suppressed Desire: Marry a millionaire

Fondest Memory of B. H. S.: Gym

Favorite Pastime: Boys

I Will: Just leave to help those who need me

Prophecy: She will marry a man!

Future Nurses 3, 4; News Club 3, 4

ROBERT O'CONNELL

Suppressed Desire: To see a teacher run ten laps after football practice

Fondest Memory of B. H. S.: The chalk throwing incident

Favorite Pastime: Stacking Morse's locker

I Will: My good conduct medal to a lucky freshman

Prophecy: Bacteriologist

Baseball 2, 3, 4; Football 1, 3, 4; Basketball 2

Roberta Oliver

Maurene S.

Christine L.

Barbara Gilberg

Jackie W. Jimmy M.

Nancy ~~Helen~~

Jeanne O.

Bob Rara

David M.

Donna H.

Joan P.

Roberta S.

Anne Marie M.

Jackie H.

Betty M.

Peggy H

Janice A.

Linda C.

Sue W.

Mae Shea

Carol C.

Carol P.

Audrey M

Pat G.

Frank J.

Alicia K.

Dottie Young

Dottie Y.

JEAN O'LEARY

Suppressed Desire: To find a quick comeback

Fondest Memory of B. H. S.: Junior Prom

Favorite Pastime: "Borrowing" the other half's car

I Will: My baton to anyone who can keep smiling

Prophecy: Professional hypochondriac

Cheerleader 1; Majorettes 2, 3, 4; Sophomore Social 2; Junior Prom 3; Senior Show 4; Reception 4; Yearbook 4; Banquet 4

ROBERTA OLIVER

Suppressed Desire: To have a maid

Fondest Memory of B. H. S.: Graduation

Favorite Pastime: Buying clothes

I Will: My legs to the football team

Prophecy: Millionairess

Hockey 1; Basketball 1; Glee Club 1, 3; Majorettes 2, 3, 4; Sophomore Social 2; Junior Prom 3; Senior Show 4; Banquet 4; Reception 4

CAROLYN O'NEIL

Suppressed Desire: To be married

Fondest Memory of B. H. S.: Teachers

Favorite Pastime: Rhythm in Blues

I Will: My well fitting outfits to Bea Hunt

Prophecy: Stylist

Sophomore Social 2; Junior Prom 3; Senior Show 4; Banquet 4

MARIE O'NEIL

Suppressed Desire: To be a chauffeur

Fondest Memory of B. H. S.: Cafeteria capers

Favorite Pastime: Listening to records

I Will: My energy to atomic scientists

Prophecy: Chauffeur for a bachelor

Pep Club 2; Sophomore Social 2; Library 2, 3, 4; Junior Prom 3; Yearbook 4; Penny 4; National Honor Society 2, 3, 4; Senior Show 4; Reception 4

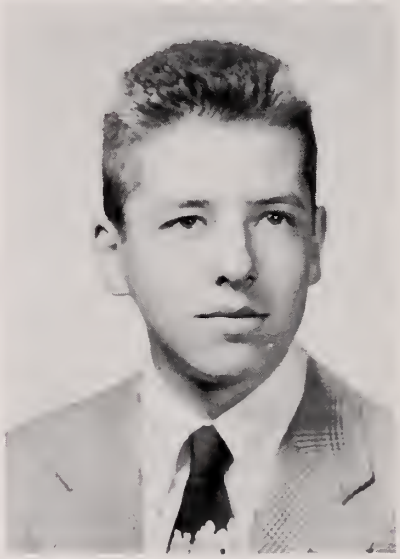

GEORGE OSTER

Suppressed Desire: To be a Marlon Brando on a motor scooter

Fondest Memory of B. H. S.: Activities

Favorite Pastime: Sports

I Will: My water bucket to dear old B. H. S.

Prophecy: Motor scooter rider deluxe

Basketball 1, 2, 3; Football 1, 2, 3, 4

BARBARA OTIS

Suppressed Desire: To be married

Fondest Memory of B. H. S.: Graduation

Favorite Pastime: Waiting for Dave

I Will: A portrait of my departure humming "Anchors Aweigh"

Prophecy: An extraordinary wife

National Honor Society 2, 3, 4; Thespians 4

JOAN PARENT

Suppressed Desire: To be a natural blonde

Fondest Memory of B. H. S.: A hoopla

Favorite Pastime: Who knows?

I Will: My ability to stumble!

Prophecy: Tester of food

CAROL PARKS

Suppressed Desire: Future nurse

Fondest Memory of B. H. S.: A certain New Year's Eve party

Favorite Pastime: Sports

I Will: My charming personality

Prophecy: Night nurse at Quincy Hospital

Junior Prom 3; Yearbook 4; Senior Show 4; Basketball 4; Reception 4; Softball 4; Penny 4; French Club 4

NANCY PECKHAM

Suppressed Desire: Trapeze artist

Fondest Memory of B. H. S.: Junior Prom and lunch period

Favorite Pastime: Snake collecting

I Will: My roller skates to anyone in dire need.

Prophecy: An attendant in Ross Allen's Reptile Institute in Florida

JAMES PEDRETTI

Suppressed Desire: To swim Niagara Falls

Fondest Memory of B. H. S.: Lunch

Favorite Pastime: Radio

I Will: My many hours after school

Prophecy: He will swim the Nile, nothing less

MARGARET PETERSON

Suppressed Desire: To own a string of A & P's

Fondest Memory of B. H. S.: Senior year

Favorite Pastime: Reading

I Will: One unsold yearbook booster to the Class of 1957

Prophecy: Baker in a super market

Glee Club 1, 3

WILLIAM PETERSON

Suppressed Desire: Experimenting in chem. by myself

Fondest Memory of B. H. S.: Oral topics?

Favorite Pastime: Trying to find a parking space for my car

I Will: My So. Shore Road Angel plaque

Prophecy: Parking lot attendant

BRUCE PIKE

Suppressed Desire: Manager of a YWCA

Fondest Memory of B. H. S.: The 2:20 bell

Favorite Pastime: Spending money

I Will: My track shoes and shoe horn to Dick Skinner

Prophecy: A millionaire to marry a millionaire huntress

Cross Country 2, 3, 4; Track 2, 3, 4

CAROLE PINOLA

Suppressed Desire: Telephone operator

Fondest Memory of B. H. S.: Plays and operettas

Favorite Pastime: Records

I Will: My best wishes for success to girls' glee club

Prophecy: Singing telephone operator

Glee Club 2, 3, 4; Flying Down the Sky to Carmelita 3; Babes in Toyland 4; Pep Club 2; Music Festival 2, 3, 4

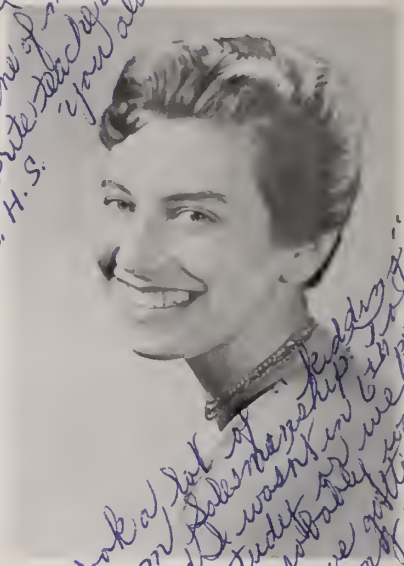

Miss Pitts, One of my favorite teachers. Good luck always Dian

Look a lot of fun from Salesmanship. Dad's wasn't in 6th period study so we played probably have gotten colorful. Dian

DIAN PITTS

Suppressed Desire: To roller skate around study hall

Fondest Memory of B. H. S.: Session in the locker room

Favorite Pastime: Movies and reading

I Will: My fingernails to anyone needing protection

Prophecy: Instructor of philosophy at Harvard

Hockey 1; Whole Town's Talking 1; Junior Prom 3; Yearbook 4; Senior Show 4; Reception 4

JAMES PITTS

Suppressed Desire: To be a sewer of shoe soles

Fondest Memory of B. H. S.: A lunch period

Favorite Pastime: Fixing cars

I Will: My little black book to the B. H. S. Library

Prophecy: Shoe repairman

JOHN PRATT

Suppressed Desire: To be M. C. on Welcome Travelers

Fondest Memory of B. H. S.: All pupils in B. H. S.

Favorite Pastime: Music

I Will: My series of road maps

Prophecy: Producer of Welcome Travelers

GEORGE PROCTOR

Suppressed Desire: To be a second Ted Williams

Fondest Memory of B. H. S.: "Safe" driving

Favorite Pastime: Proving Einstein's theories

I Will: My telephone number to all junior girls

Prophecy: Registrar of Motor Vehicles for the Commonwealth

MARY PUFFER

Suppressed Desire: To own a beauty salon for worn-out teachers

Fondest Memory of B. H. S.: Plays

Favorite Pastime: Trips to Weymouth

I Will: My inability to draw a straight line

Prophecy: Assistant to librarian

Thespians 3, 4; Mother Is a Freshman 3; French Club 4; Junior Prom 3

ANNE QUINLAN

Suppressed Desire: To go on to Physical Therapy

Fondest Memory of B. H. S.: The football games

Favorite Pastime: Skating and dancing

I Will: My freckles to Howdy Doody

Prophecy: Snake charmer

ROBERT REERA

Suppressed Desire: To see a pupil-teacher debate

Fondest Memory of B. H. S.: Skiing at Laconia

Favorite Pastime: Girls and horses

I Will: My sharp vests

Prophecy: Professor of French at Colby Jr.

Glee Club 1; Football 1; Sports Club 3, 4; Yearbook 4; Wampatuck 4; Gym Leader 2, 3, 4; Bells of Capistrano 1

JOHN REILLY

Suppressed Desire: To relieve the office of its duties

Fondest Memory of B. H. S.: 3:25 bell

Favorite Pastime: Boating and motoring

I Will: My best wishes and happiest days to someone

Prophecy: Sports writer for Boston Globe

BEVERLY RETTIG

Suppressed Desire: Football

Fondest Memory of B. H. S.: Junior Prom

Favorite Pastime: Winking

I Will: My little sister "Kraut"

Prophecy: A successful housewife

Junior Prom 3; Future Nurses 3; Banquet 4; Reception 4; Yearbook 4; Senior Show 4

CAROLYN RICH

Suppressed Desire: To be a banister and slide polisher

Fondest Memory of B. H. S.: Teachers

Favorite Pastime: Homework

I Will: 50-50 attendance record

Prophecy: A polisher

Future Nurses 3, 4; Hockey 1, 3, 4; Basketball 2, 4; Library 1, 2, 3, 4; Gym Leader 4; Baseball 4

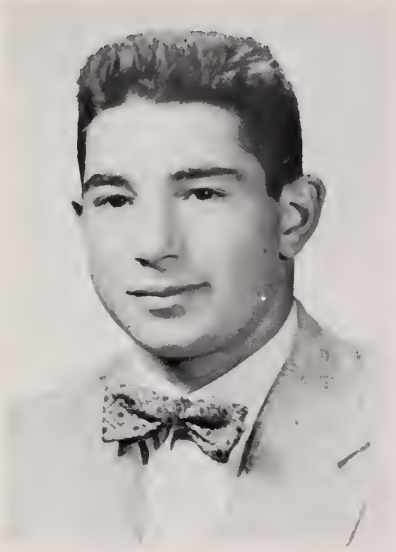

ANTHONY RICHARDI

Suppressed Desire: To go to college

Fondest Memory of B. H. S.: Reception

Favorite Pastime: Reading

I Will: My book *Ways and Means of Hurling the Male of the Bovine Mammal*

Prophecy: Pizza chef for Holy Cross football team

Football 1, 2, 3, 4; Baseball 1, 2, 3, 4

LEONARD RICHARDI

Suppressed Desire: To leave

Fondest Memory of B. H. S.: A '55 Buick

Favorite Pastime: Casanova's replacement

I Will: My women to suffer without me

Prophecy: Second Rudolph Valentino

Football 1, 2, 3, 4

VIRGINIA ROBERTS

Suppressed Desire: Airline stewardess

Fondest Memory of B. H. S.: Football games

Favorite Pastime: Roller and ice skating

I Will: My curly hair to Oliver

Prophecy: Flying in the clouds

Glee Club 1

PATRICIA ROWE

Suppressed Desire: Secretary

Fondest Memory of B. H. S.: '54 Junior Prom

Favorite Pastime: Skating

I Will: I need all I have

Prophecy: Office manager

Junior Prom 3; Senior Show 4; Reception 4; Gym Leader 4; Banquet 4

MARGARET RUSH

Suppressed Desire: To be a hairdresser

Fondest Memory of B. H. S.: Queen of Hearts

Favorite Pastime: Driving a car

I Will: My winning ways to G. McAllister

Prophecy: Model for Ipana

Student Council 2; Ring 3; Junior Prom 3; Senior Show 4; Reception 4; Banquet 4

ANNE RYAN

Suppressed Desire: To find my locker

Fondest Memory of B. H. S.: Mixed up lunch schedule

Favorite Pastime: Looking for my locker

I Will: My trips abroad to any junior with the luck o' the Irish

Prophecy: Chorus girl

Future Nurses 3, 4; Yearbook 4; Senior Show 4

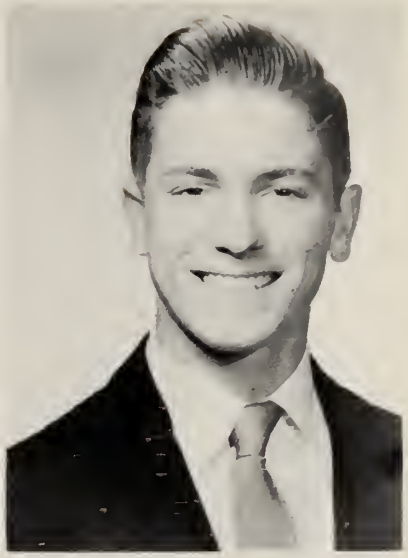

RICHARD SALISBURY

Suppressed Desire: Play drums in a "name" band

Fondest Memory of B. H. S.: 9 A. M. fire drills on cold winter days

Favorite Pastime: Playing drums in Drum and Bugle Corps

I Will: The services of Marilyn Monroe as secretary to some school teacher

Prophecy: Gene Krupa's understudy

Track 1, 3, 4; Mother Is a Freshman 3; News Club 3

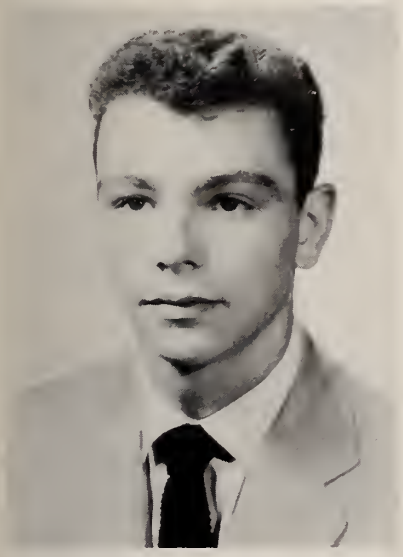

ROBERT SAWLER

Suppressed Desire: Join the Foreign Legion

Fondest Memory of B. H. S.: The babes

Favorite Pastime: Riding around in Dad's coupe de ville

I Will: My cartoons to Walt Disney, if he's interested in becoming famous

Prophecy: A soldier of fortune

GAIL SCHOLES

Suppressed Desire: Find a seat in the cafeteria

Fondest Memory of B. H. S.: Science

Favorite Pastime: Sleeping

I Will: My English teacher

Prophecy: Specialized shoe fitter for women with big feet

Glee Club 1, 2; Future Nurses 3, 4; Senior Show 4; Reception 4

CAROL SEBRING

Suppressed Desire: Count popcorn kernels at Braintree Theatre

Fondest Memory of B. H. S.: Long, long lunch periods

Favorite Pastime: Oil painting

I Will: My pleasant memories of B. H. S.

Prophecy: A counter of everything

Junior Prom 3; Senior Show 4

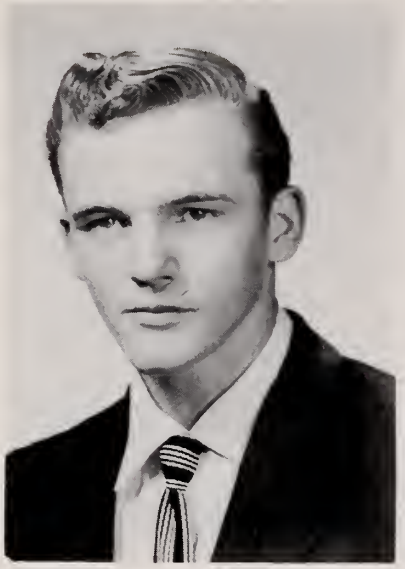

RICHARD SEGGELIN

Suppressed Desire: One hour for lunch; 60 minutes between every 4 minute period

Fondest Memory of B. H. S.: Extra laps around the track

Favorite Pastime: Girls

I Will: Anything I have that anyone wants

Prophecy: Fixer of cuckoo clocks

WILLIAM SETTERLUND

Suppressed Desire: Player with Milwaukee Braves

Fondest Memory of B. H. S.: Times after school

Favorite Pastime: Working on cars

I Will: My departure, much to the regret of a certain junior

Prophecy: Baseball player

Baseball 1, 2, 3, 4; Football 1; Basketball 1; Band 1, 2, 3

BARBARA SEWARD

Suppressed Desire: To become rich

Fondest Memory of B. H. S.: Typing

Favorite Pastime: Dancing

I Will: A self-portrait to be hung at the front of the study hall

Prophecy: Swim the English Channel

Glee Club 3, 4; Junior Prom 3; Future Nurses 4; Reception 4; Banquet 4; Sophomore Social 2; Yearbook 4; Senior Show 4

MAE SHEA

Suppressed Desire: Hair stylist

Fondest Memory of B. H. S.: Football games

Favorite Pastime: Listening to music

I Will: All my clippings for oral topics

Prophecy: Proprietor of a beauty parlor

News Club 4; Library 4; Student Council 4

DONALD SHERMAN

Suppressed Desire: Stock car driver

Fondest Memory of B. H. S.: Leaving

Favorite Pastime: Girls

I Will: My honorable position at Sam's to brother Bill

Prophecy: Owner of a "hot" car

Football 1, 2; Baseball 1, 2; Basketball 1, 2

MAURINE SIMPSON

Suppressed Desire: To get out of B. H. S.

Fondest Memory of B. H. S.: Teachers

Favorite Pastime: Flirting

I Will: My name on the records for posterity

Prophecy: Bareback rider

Future Nurses 3, 4; Junior Prom 3; Reception 4; Senior Show 4

WILLIAM SMITH

Suppressed Desire: Seller of goods outside the cafeteria

Fondest Memory of B. H. S.: Reception

Favorite Pastime: Girls

I Will: A place in the lunch line to an undernourished freshman

Prophecy: Salesman

JOAN SMOYER

Suppressed Desire: To slide down the banister in the lobby

Fondest Memory of B. H. S.: Cafeteria

Favorite Pastime: Trying to sleep in study hall

I Will: My bracelets to Haji Baba

Prophecy: Replacement for Nina Foch

Glee Club 2, 3; Hockey 3, 4; Wampatuck 4; Sophomore Social 2; Junior Prom 3; Gym Leader 3, 4

RONALD SMYTH

Suppressed Desire: Business man

Fondest Memory of B. H. S.: "Take an hour"

Favorite Pastime: Parties and people

I Will: My irresistible smile to another shy boy

Prophecy: Wall Street tycoon

ROBERT SNYDER

Suppressed Desire: Blow up the chem. lab.

Fondest Memory of B. H. S.: 2:20 bell

Favorite Pastime: Making money

I Will: One good '48 Packard

Prophecy: Assistant to a science prof.

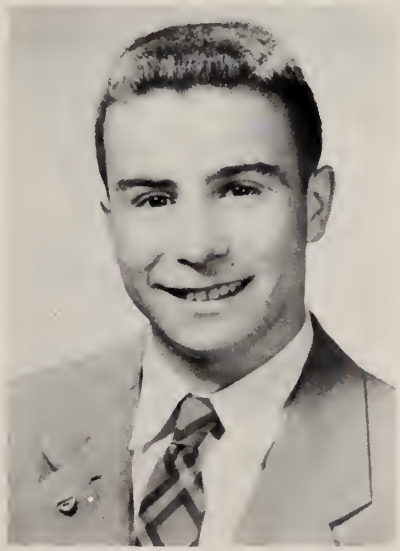

RICHARD SORGI

Suppressed Desire: Fast hot rod

Fondest Memory of B. H. S.: Night rallies

Favorite Pastime: My car

I Will: My harem to next year's Casanova

Prophecy: Winner of the Soap Box Derby

Student Council 1, 2, 3, 4; Band 1, 2, 3, 4; Orchestra 1, 2, 3, 4; Music Festival 1, 2, 3, 4; Sophomore Social 2; Junior Prom 3; Sports Club 4; Gym Leader 4; Reception 4; Senior Show 4

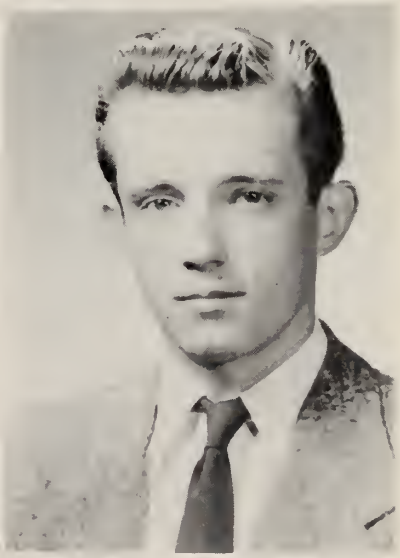

EDWARD SPRAGUE

Suppressed Desire: Chemist in a lab.

Fondest Memory of B. H. S.: Pennies in study hall

Favorite Pastime: Radio and lunch

I Will: My Hi-Fi project to the next Einstein

Prophecy: Librarian

KENNETH STARR

Suppressed Desire: To paint pictures of alley cats

Fondest Memory of B. H. S.: Woodshop

Favorite Pastime: Packing potatoes at Stop and Shop

I Will: Jelly beans and marbles to a future idiot

Prophecy: Alley cat artist de-luxe

MARILYN STEELE

Suppressed Desire: To graduate from Sargent

Fondest Memory of B. H. S.: Sports

Favorite Pastime: Drum and Bugle Corps

I Will: Bubble gum to anyone who wants same

Prophecy: A Sargent grad

Band 1, 2; Softball 2, 3, 4; Basketball 3, 4; Hockey 3, 4; Gym Leader 4; Archery 3 ,4; French Club 4

KAREN STEVENSON

Suppressed Desire: To get an A in English

Fondest Memory of B. H. S.: Football games

Favorite Pastime: Dances

I Will: My red field hockey shorts to any daring junior

Prophecy: Hunter of tall blonds (initials F. O.)

SALLY STILES

Suppressed Desire: Dance with Gene

Fondest Memory of B. H. S.: Sr. yr.

Favorite Pastime: A certain studio

I Will: Two inches to Diane Boggs

Prophecy: Broadway, here she comes

National Honor Society 2, 3, 4; Operetta 3, 4; Play 3, 4; Junior Prom 3; Future Nurses 3, 4; Nurses Aide 3, 4; Library 3, 4; Make-up 3, 4; Archery 3, 4; Thespians 4; Yearbook 4; News Club 4; Senior Show 4; Reception 4; Wampatuck 4; Banquet 4.

HELEN SULLIVAN

Suppressed Desire: To graduate

Fondest Memory of B. H. S.: Lunch period

Favorite Pastime: Homework

I Will: My loquacity to Eileen Davidson

Prophecy: She's going to graduate

Junior Prom 3

ROBERTA SUTHERLAND

Suppressed Desire: A week of school without homework

Fondest Memory of B. H. S.: Football games

Favorite Pastime: Sewing

I Will: My headdress to the next Wampette as capable

Prophecy: First girl graduate of '55 to marry

Majorettes 2, 3, 4; Jr. Red Cross 4

JOAN SWAN

Suppressed Desire: To make homework unlawful

Fondest Memory of B. H. S.: Gym

Favorite Pastime: Football games

I Will: My locker to June Ritchie

Prophecy: Model for Mickey Spillane

Sophomore Social 2

GEORGIA SWIFT

Suppressed Desire: Graduation

Fondest Memory of B. H. S.: Junior Prom

Favorite Pastime: Driving

I Will: My cute ways to Althea Torrey

Prophecy: Buyer for exclusive women's clothes

Glee Club 1, 3, 4; Bells of Capistrano 1; French Club 4; Junior Prom 3; Sophomore Social 2; Reception 4; Senior Show 4

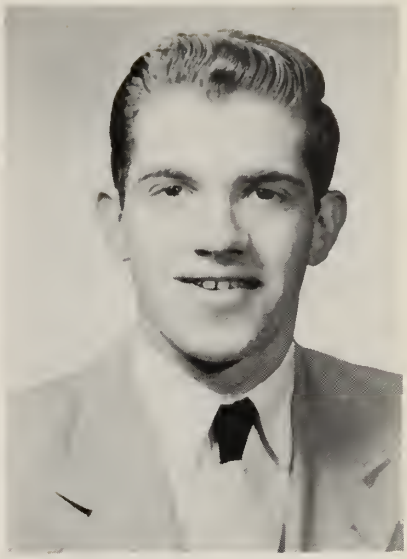

FRANK TENORE

Suppressed Desire: Seller of donut holes

Fondest Memory of B. H. S.: Days absent

Favorite Pastime: Resting and sleeping

I Will: My curly hair

Prophecy: Salesman

Basketball 1

FRANCIS TERLINO

Suppressed Desire: To climb the highest tree in Africa

Fondest Memory of B. H. S.: Basketball

Favorite Pastime: Hunting and fishing

I Will: My jack knives, Indianhead penny, bubble gum and cracker jacks

Prophecy: Explorer in Africa

Gym Team 2; Gym Leader 2, 3

PATRICIA THORP

Suppressed Desire: To graduate

Fondest Memory of B. H. S.: Hockey practice

Favorite Pastime: Sitting doing nothing

I Will: My Talullah voice to someone who needs a new one

Prophecy: Government worker

Sophomore Social 2; Glee Club 3; Hockey 3, 4; Junior Prom 3; Reception 4; Basketball 4

GAIL THUNBERG

Suppressed Desire: Ike's place

Fondest Memory of B. H. S.: Cafe

Favorite Pastime: Sunbathing

I Will: My efforts to B. H. S.

Prophecy: President U. S.

Class Secretary 2, 3; Glee Club 1, 2, 3, 4; Choir, 2, 3, 4; Student Council 3; Thespians 3, 4; Mother Is a Freshman 3; Operetta 3, 4; Wampatuck 2, 4; Yearbook 4; Prom 3; Social 2; Reception 4; Rallies 3, 4; Penny 4; Debating 2; Legion Oratorical 4; Banquet 4

GRACE TRICOMI

Suppressed Desire: To graduate

Fondest Memory of B. H. S.: After school sessions

Favorite Pastime: Homework

I Will: Package of Beechnut gum to anyone who can find it

Prophecy: Popular song writer

EDWARD UFTRING

Suppressed Desire: Engineering

Fondest Memory of B. H. S.: New friends

Favorite Pastime: Reading

I Will: I leave nothing because I just got here

Prophecy: An engineer

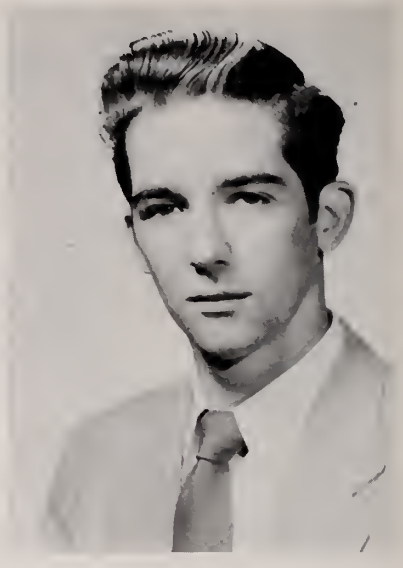

ROBERT UZZELL

Suppressed Desire: To get out

Fondest Memory of B. H. S.: Consideration shown by the office staff

Favorite Pastime: Cars and a girl

I Will: My sister to continue the good name of Uzzell

Prophecy: Arthur Murray's assistant

ANNE-MARIE VAIL

Suppressed Desire: To break a bamboo pole

Fondest Memory of B. H. S. Weekends

Favorite Pastime: Dancing

I Will: My natural blonde hair to the chem. lab.

Prophecy: Florence Nightingale

Future Nurses 3, 4; Nurse's Aide 3, 4; Library 3, 4; Thespians 4; News Club 4; Yearbook 4; Wampatuck 4; Junior Prom 3, 4; Reception 4; Senior Show 4; National Honor Society 3, 4

SAMUEL VENUTI

Suppressed Desire: To put water in the leaky sink in 108

Fondest Memory of B. H. S.: Leaving chem. at 2:05

Favorite Pastime: Harmonica

I Will: My blank homework papers to another excuse maker

Prophecy: A contented husband

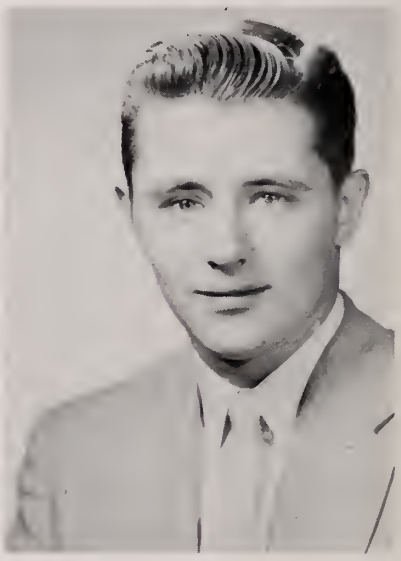

PAUL VON RHEE

Suppressed Desire: To graduate

Fondest Memory of B. H. S.: Sessions

Favorite Pastime: Skipping school

I Will: My seat in the office to any freshman who wants it

Prophecy: Valet to a prof

JOHN WALGREEN

Suppressed Desire: To sleep late on school mornings

Fondest Memory of B. H. S.: Trip to Washington, D. C. in '53

Favorite Pastime: Loafing

I Will: The Walgreen Theory (after I discover it)

Prophecy: Second Einstein

Debating, 1, 2; Cross Country 2, 3; Chess Club 2; Sports Club 3, 4; National Honor Society 3, 4

SUZANNE WALKER

Suppressed Desire: To turn heat up in study hall

Fondest Memory of B. H. S.: Stories about my brother

Favorite Pastime: Blushing

I Will: "Sukey" to B. H. S.

Prophecy: A career woman

Sophomore Social 2; Junior Prom 3; Future Nurses 3, 4; Reception 4; Banquet 4; Senior Show 4

BEVERLY WALTERS

Suppressed Desire: Marry a millionaire

Fondest Memory of B. H. S.: Trouncing Milton

Favorite Pastime: Tennis, eating, talking

I Will: My books to next year's seniors

Prophecy: Rockette star

Future Nurses 3, 4; Wampatuck 4; Senior Show 4

Miss Allgeier: To Bookkeeping B.H.S.

CAROL WARDWELL

Suppressed Desire: To graduate

Fondest Memory of B. H. S.: Long lunch periods

Favorite Pastime: Reading

I Will: My fingerprints on the wall

Prophecy: Assistant director of plays

Glee Club 1, 2; Pep Club 2; Fortune Teller 2; Mother Is 50 Freshman, 3; Junior Prom 3; Yearbook 4; Penny 4

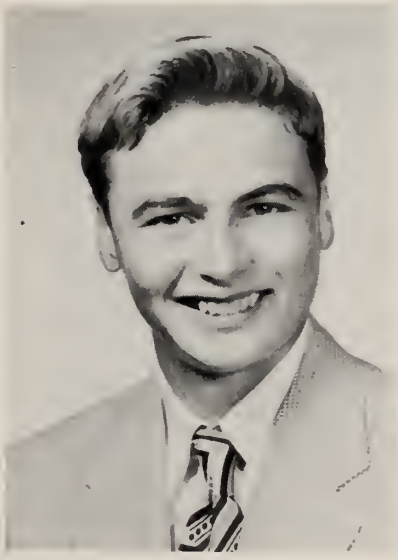

JAMES WATERS

Suppressed Desire: Get a diploma

Fondest Memory of B. H. S.: Girls

Favorite Pastime: Building hot rods

I Will: My gym suit to the town dump

Prophecy: Chiropodist

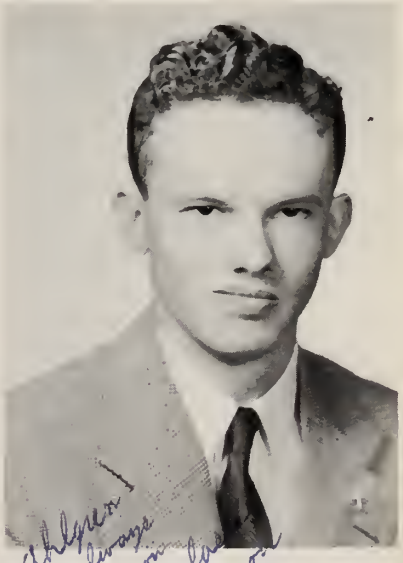

Miss Allgeier: I will always remember you as one of the best I ever had.

ROBERT WHITTAKER

Suppressed Desire: Photographer

Fondest Memory of B. H. S.: Graduation

Favorite Pastime: Traveling and camping

I Will: My girl to pedal alone

Prophecy: Portrait photographer

Rifle Club 2; Projector's Club 3; Yearbook 4

Miss Allopen
One of the nicest teachers at B.H.S.
Alice

ALICE WIKLUND

Suppressed Desire: Bentley School

Fondest Memory of B. H. S.: Graduation

Favorite Pastime: Baby sitting

I Will: My gum under the desks

Prophecy: Accountant

Yearbook 4

JUDITH WILDE

Suppressed Desire: Nursery nurse at Milton Hospital

Fondest Memory of B. H. S.: Junior Prom

Favorite Pastime: Listening to the radio

I Will: A trail of choking exhaust to anyone daring to get behind it

Prophecy: A nurse to little tots

Pep Club 1; Future Nurses 3, 4; Junior Prom 3; French Club 4; Senior Show 4; Banquet 4; Reception 4

NANC WILLIAMS

Suppressed Desire: To be foot-loose and fancy free

Fondest Memory of B. H. S.: Mad race to O. P.

Favorite Pastime: Motorcycle driving

I Will: A cloud of dust

Prohecy: Ready for anything

National Honor Society 2, 3, 4

CYNTHIA WILSON

Suppressed Desire: Stenographer

Fondest Memory of B. H. S.: Lunch

Favorite Pastime: Playing

I Will: My friendliness to a deserving Junior

Prophecy: Banker's wife

National Honor Society 2, 3, 4; Student Council 3

SANDRA WOLCOTT

Suppressed Desire: Auto shop

Fondest Memory of B. H. S.: R. 202

Favorite Pastime: Rolling apples

I Will: My pep to cheerleaders

Prophecy: Football Capt's. Nurse

Cheerleader 1, 2, 3, 4; National Honor Society 2, 3, 4; Student Council 3, 4; French Club 3, 4; Band 1; Fortune Teller 2; Yearbook 4; Wampatuck 4; Ring 3; Class Phtographer 3; Class Secretary 4; Sophomore Social 2; Junior Prom 3; Senior Show 4

JACQUELINE WYNOT

Suppressed Desire: Secretary at Northeastern U.

Fondest Memory of B. H. S.: Betty's hayride

Favorite Pastime: Bob

I Will: My charms to a candy store

Prophecy: Secretary

Student Council 1, 3, 4; Glee Club 2, 3; Reception 4; Junior Prom 3; Sophomore Social 2; Banquet 4; Yearbook 4; Rally 4; Senior Show 4

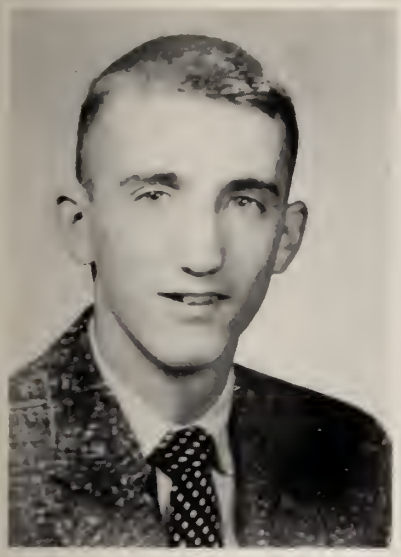

DONALD YOUNG

Suppressed Desire: To graduate

Fondest Memory of B. H. S.: Teachers

Favorite Pastime: Eating and sleeping

I Will: My tennis racket to next year's captain

Prophecy: World's most terrific tennis player

Tennis 2, 3, 4; Cross Country 3, 4

DOROTHY YOUNG

Suppressed Desire: Be a banister slider

Favorite Pastime: Eat, laugh, sleep

I Will: My sense of humor to anyone who'll take the consequences

Prophecy: Nursery school teacher

Glee Club 1; Bells of Capistrano 1; Library 4

ROBERT ZEBLEY

Suppressed Desire: To complete college

Fondest Memory of B. H. S.: My friends

Favorite Pastime: Eating

I Will: My cats to a kind old lady

Prophecy: A tight rope walker

National Honor Society 2, 3, 4

FREDERICK HENNEBURY

Suppressed Desire: Own a Cadillac

Fondest Memory of B. H. S.: Shop

Favorite Pastime: Doll and dungarees

I Will: I'm just leaving

Prophecy: Will carry on the family name

Fondest Memory of B. H. S.: Days after school

JUNE MULHOLLAND

Suppressed Desire: To take a trip around the world

Fondest Memory of B. H. S.: Sessions in typing

Favorite Pastime: Reading

I Will: My quiet manner to the freshmen (who can use them)

Prophecy: Executive for a steamship line

JAMES YOUNG

Suppressed Desire: Get a diploma

Fondest Memory of B. H. S.: The day I got it

Favorite Pastime: Keeping the car running

I Will: The rubber left in the driveway

Prophecy: A wealthy clown

1956 Boosters

Edward F. Riley
Chester L. Hathaway
Thomas Clark
Frank S. Killam
Philys Hardy
Cecilia Ramsay
Joseph W. Ramsay
John L. Ramsay
Mrs. J. R. Chambless
Amanda Hokkanlan
Waino Tammelin
Jack Belanger
Mrs. Warren Messier
Mr. Fred W. Miller
Mr. Edward J. Barrett
Mrs. Helen Issac
Ronald Amaral
Mrs. L. Sullivan
Walter J. Kane
Mr. Vincent Haslett
Ronald Monroe
Doris Spink
Mrs. Nellie Burgo
Miss Ruth Fox
Mr. Harold Chaple
Mr. Linwood Plummer
Mrs. Louise Hart
Mr. Eugene F. Bruce
Anne Pinola
Jane Wilson
Carol Purslow
Mrs. Arthur Washbrook
Dr. George F. Freeman
Mrs. Mary Ellen Borden
Mrs. George M. Cody
Ted Jesse
Miss Betty Radin
Mrs. Jeanette Andrews
Mr. Greenan
Jean F. Chase
Mrs. Beatrice Fontoni
Mrs. Barbara West
Helen Carlson
Marcia C. Miller
Mrs. Edith Keiser
Miss Jean Burrows
Ms. H. Brundrett
Mr. Arthur Dalton
Mrs. Arthur Dalton
June Sebring
George Chalmers
E. J. Haskins
Mrs. E. J. Haskins
Eddie Powers

Virginia Rasier
Mrs. Margaret Smythe
Betty Nesbit
Elmer H. Maxham, Jr.
Walter E. Baker
Stuart O. Copp
Beatrice Hunt
Bee Gee
Mr. George MacLennen
Mr. Everett Wynot
Edgar Wynot
Mrs. Everett Wynot
Pauline Wynot
Neddie Wynot
Red Top Taxi
Mary Joyce
Marie McCusker
Mr. Walter Haggerty
Home Room 315
Mrs. Donald E. Farish
Deanna Wilson
Susan Marie Wilson
Joan McQuarrie
Mary L. Martin
Miss Mae Murray
Barbara Smith
Mrs. A. R. Millen
Matthew L. Lamer
Mr. L. W. Wolcott
Sandalee Cushing
Judith Carnathan
Donna Cushing
Audrey Puccini
Mr. Bruce
Mrs. Irja Brahm
Mr. Harold Brahm
Francis Jennings
Mrs. Mary Lou McCabe
Ruth Strout
Joyce McLeavy
Miss Beverly Nicol
Janice Rubenstein
Harold M. Dyer
David Mischler
Richard Bailey
Mrs. James Puffer
Mrs. A. J. Bois
Leo Kelly
Susan Gage
Janet A. Nelson
Patricia Collins
John J. Healy
Joseph V. Croce
Nancy Miller

Eleanor McDonald
Larry McDonald
William O'Neil
Marie O'Neil
John O'Neil
Eva Kennedy
Elizabeth Ann Jesse
Antoinette L. Jesse
Barbara Jean Wynot
Steven Thayer
Miss McGuarrie
Donald McGuarrie
Eleanor Mastrojcutro
Madalena Poble
Doris Parent
Homer Parent, Jr.
Eng. 34 Period 6
Leopold Fontano
Donald A. Jones
Frank Marella
Mrs. Marie Acton
Mrs. Gladys Fontoni
Mrs. Dorothy Baglowe
Mrs. Fred Dennisen
John Ross
Mr. Fred Dennison
Mr. Goldman
Mrs. E. John Viecelli
Mrs. T. J. Sullivan
Mrs. Harry J. Joyce
L. Poeld
Mr. James H. McKay
Marion S. Grossman
Edna M. Parker
Larry West
Mr. Telford T. Liley
Darrell V. White
Mildred R. Richards
Miss Ruth Strout
Frank Hobart
Mary's Beauty Salon
Friend
Miss Naomi Murray
Mrs. Rosalis Motta
Mr. Herbert Woodworth
Betty Collins
Mary Gielian
Luisa Delgiacco
Mrs. Mary Delgiacco
Anntoinietta Delgiacco
Edward S. Brown
Barbara J. Viele
Miss Stecher's Pride and Joy
Mr. Daniel Ryan

1956 Boosters

Fred Jones
J. MacGillivray
Mrs. J. E. Simpson
Deborah Hatchard
Karen Pike
Mrs. John W. Wilde, Jr.
Mr. John W. Wilde, Jr.
Donald C. Sherman
Sam Ross
Georgia Swift
Mrs. Muriel Parks
Roger Byron
Mrs. Daniel Ryan
Gary L. Burns
Mrs. John H. Cahill
Claudette Curreri
Mrs. Helen G. Harvey
Hazel Sommerville
Charles E. Ahern
David Clark
Paul Vincent Erwins
Mr. John Cannon
Grace Frances Kott
Diane Kott
Joyce Bartlett
Mr. Eric Streiferd
Mrs. Forsyth
Mr. Frank Durling
Mrs. W. R. Stahr
Anna M. Tilley
Mrs. Hollis R. Johnson
Mrs. Fred Mansfield
Miss Helen Appleton
Robert DiFullio
Mrs. Margaret Conlon
Mrs. Loretta Powers
Harold Hogan
Herbert Leth
Al Jones
Mrs. Joseph Avitable
Paul Kelley
Bobby MacDonald
Allen Lemos
Mrs. Franz Rettig
Edward A. Crocker
Sally Thompson
Robert J. Barrett
Jessie Boddie
David J. Curtis
Mr. Edwin Uzzell
Mrs. Edwin Uzzell
Sir Jacob Goldman
Raymond Strangford
Gordon F. Hainsworth

James O'Brien
The Day Walkers
Jeannie Roy
Charles Beyor
Jim Grant
Kenneth Larson
Mrs. Thomas Warburton
Thomas Jameson
Ist Period Shorthand II
Clifford Setterlund
Diane C. Boggs
The CCC Club
Rich 1st Period Study
1st Period P. D.
Marilyn McLean
2nd Period Biology
2nd Period P. D.
Beverly Sullivan
1st Period Dramatics
Robert E. Kimball
Earle Fratus
Margie Williamson
Ed Johnson
Jeannette Mayers
K. Rogers 4th Period
Mrs. Helen A. McMahan
Phyllis Rowell
Mrs. F. Lillie Walker
Schraut's Bakery
Miss Mary Reed
Mr. B. Gage
Mrs. Bekkenhus
2nd Period Geometry
Mrs. Alden Shores
David Keenan
Donald Dumais
John D. Peterson
Billy MacNevin
Eileen Lavery
Miss Fox
1st Period Math
2nd Period Study
Mr. Russell J. Steele
Roberta Millen
Mr. Bixby
John Pearson
Mrs. John F. Otis
Roger J. Galante
Peter R. Berardinelli
John Folino
Mrs. Marjorie Brizzolara
Jim Hoyte
Friend
John Spinello

Joanne MacGillivray
Rennee Brawley
R. Kingsbury
Friend
Miss Mae L. Lindsey
Mrs. Sally Curtis
Henry Kenneth Dooley
Carole Condon
Sandra Holland
Mrs. Zinnea C. Pratt
Mrs. Robert G. Abbott
Robert G. Abbott
Robert N. Conclon
Susan D'Allesandro
Diane Lawton
Kathy Lawton
Lucille Casta
Donna D'Allesandro
Jerry DiLillo
Bill Delorey
Rita Bardetti
John A. Brawders
Thomas L. Mulligan, Jr.
Joseph Solimini
Joan Frimmer
John A. Gnecco
Mr. W. G. McNett
Mr. John F. Otis
Mr. Wilbur Bowen
Mrs. Janet Buchanan
Mrs. Paul Morrison
Robert B. Joyce
Mr. Charles J. O'Neil
Mr. Charles B. Pitts
Betsy Shuster
Mr. Harold Norris
Mrs. Charles J. O'Neil
Bruce Marson
Mrs. Dorothy T. Doherty
Mrs. Catherine Pinola
Christine Liley
Roger Troup, Jr.
Gary Burns
Rose Marie Bates WHS
Michael H. Collins
Harold C. Harvey
Carl Olsen
Mrs. Margaret Holt
Mrs. Helen Roberts
Mrs. Carl Johnson, Jr.
Mr. Harry C. Holt
Mr. Bixby's 3rd Period
Mr. John Nichols
Mr. Lawson's Period 1

COLLEGE FOR YOU!

A Regular Monthly Savings (Serial Share) Account in the Braintree Co-operative Bank will make College or other plans possible for You, as it has done, and is currently doing for hundreds of young folk of this and surrounding communities.

YOUR MONEY GROWS!

Amount Saved Monthly	Total at End of 3 Years	Total at End of 4 Years	Total at End of 5 Years	Total at Maturity 13 Yrs. & 1 Mo.
$ 1.00	$ 38.00	$ 51.58	$ 65.64	$ 200.10
5.00	190.00	257.90	328.20	1000.50
10.00	380.00	515.80	656.40	2001.00
15.00	570.00	773.70	984.60	3001.50
20.00	760.00	1031.60	1312.80	4002.00
40.00	1520.00	2063.20	2625.60	8004.00

(Above totals based on 3½ compounded dividends)

For further information, with no obligation, you, or your parents, should contact the

BRAINTREE CO-OPERATIVE BANK

871 Washington Street
South Braintree Square

Telephone
BR 2-1370

NORTHEASTERN UNIVERSITY

BOSTON 15, MASSACHUSETTS

You are cordially invited to explore the advantages of

CO-OPERATIVE EDUCATION

Nearly 3000 young men and women now enrolled as upperclassmen in the DAY COLLEGES at NORTHEASTERN are profiting from study on the CO-OPERATIVE PLAN.

Programs lead to the degrees of
Bachelor of Arts and Bachelor of Science

COLLEGE OF LIBERAL ARTS
COLLEGE OF BUSINESS ADMINISTRATION
COLLEGE OF EDUCATION
COLLEGE OF ENGINEERING

The combination of academic instruction at NORTHEASTERN and supervised co-operative employment in business, industry, and the social agencies constitutes sound preparation for a wide variety of responsible positions.

"Co-op" students earn a major portion of their college expenses.

EVENING DIVISION

Programs available in the fields of Liberal Arts, Business, and Engineering lead to appropriate bachelor or associate degrees.

SEPTEMBER REGISTRATION

SCHOLARSHIPS

FOR CATALOG — MAIL THIS COUPON

NORTHEASTERN UNIVERSITY
Director of Admissions
Boston 15, Massachusetts

Please send me a catalog. I am particularly interested in the

DAY COLLEGES
- ☐ College of Education
- ☐ College of Liberal Arts
- ☐ College of Engineering
- ☐ College of Business Administration

EVENING SCHOOLS
- ☐ Evening Division of the College of Liberal Arts
- ☐ School of Business (Evening Sessions)
- ☐ Lincoln Institute (Engineering Courses)

Name.....

Address.....
H *(Street)* *(City or Town)* *(P. O. Numerals)* *(State)*

FRESHMEN! *sophomores!*

***Juniors!* SENIORS!**

SPECIAL RATES TO
BRAINTREE STUDENTS
USING OUR FORMAL RENTAL
SERVICE

Rate high with your date by looking dapper and distinguished in your formal attire. Be assured that your outfit is correct to the last detail — by taking advantage of our complete rental service. It's so economical you'll save enough to send your girl an elegant corsage!

Sid's TUXEDO SHOP

FORMAL WEAR FOR EVERY FORMAL OCCASION

17 Quincy Avenue - Quincy, Massachusetts
OPPOSITE CENTRAL FIRE STATION
GRanite 2-6510

Delaney Press

COMPLETE PRINTING SERVICE

Melrose

Sheridan's

QUINCY'S FASHION CENTER

GUILD Rx OPTICIANS

Howie & Cramond

William G. Cramond, *Prop.*

PRESCRIPTION OPTICIANS

1157 HANCOCK STREET
QUINCY, MASS.

BRAINTREE
FISH & CHIPS

137 ELM STREET

Tel. BR 2-7268

THAYER PHARMACY, INC.

529 WASHINGTON STREET

BRAINTREE Tel. BR2-1706

VALLE'S

Delicatessen — Frozen Foods
Magazines

345 WASHINGTON STREET
BRAINTREE BR 2-7168

CONNER MOTOR COMPANY

RALPH T. CONNER, Proprietor

IMPERIAL — CHRYSLER — PLYMOUTH
SALES AND SERVICE

178-180 WASHINGTON STREET BRAINTREE

Telephone BRaintree 2-3633

Curtis Farms Super Markets

ROUTE 128, SO. WEYMOUTH 650 ADAMS ST., QUINCY

FARM — 1292 SOUTH STREET, BRIDGEWATER

RHINES LUMBER CO.

148 Commercial St. Weymouth

Everything in
Building Materials

Tel. Ed. 5-1640

DANIEL A. BROWN, JR.

REAL ESTATE - INSURANCE

36 Quincy Avenue East Braintree

BRAINTREE 2-1969

Compliments of

BRAINTREE

School Custodian and Maintenance Association

Winer's Hardware Store

6 Hancock Street

South Braintree, Mass.

BR 2-1345

DEVOE PAINTS

J. A. Fern

MONUMENT MILLS, INC.

95 - 97 Washington St. Weymouth

— All types of Paper and Novelties —

Wholesale and Retail

CHESTER H. PETERSON

Registered Master Plumber

PLUMBER and HEATING CONTRACTOR

BR 2-1278

20 Highland Avenue East Braintree

Compliments of

FOGG'S EXPRESS, INC.

Established 1886

—Serving Daily—

North Shore South Shore

Compliments of

GEORGE GERRIOR

Tel. BR 2-1566

PAYNE'S COLOR MART

WALLPAPER - PAINT

Rental Equipment

38 Commercial Street

Weymouth Landing E. Braintree

Compliments of

LAVINA'S

Barber and Beauty Salon

Tel. BR 2-2258

373 Washington St.

Compliments of

HAROLD PARKER, INC.

25 Adams Street
Braintree, Mass.

Foy's Markets

1177 Hancock St. **60 Franklin St.**

Quincy

Foy's Foods

"A Treat To Eat"

PEARL STREET VARIETY STORE

272 Pearl Street, So. Braintree, Mass.

Free Delivery in Braintree

Telephone BRaintree 2-3399

BRAINTREE WINDOW CLEANING

Apartments -:- Office -:- Stores

Floors Cleaned and Waxed

143 Middle St. Braintree 84

D. RICHARDI

Carl R. Johnson, Jr.

Compliments of

MILO'S BARBER SHOP

21 Commercial Street **East Braintree**

Weymouth Landing

Compliments of

THE

PARLEE & COVEY DRESS SHOP

4 Maple St. Quincy, Mass.

MERLE R. HAZELTON

Your Cities Service Dealer

—in—

Braintree Square

Tel. BR2-1594

B. H. S. CAFETERIA

SPECIAL SCHOOL
LUNCHES

◆

Hot Plate Dinners at Cost

◆

RUTH J. BENNETT
Dietitian

THE COPPER KETTLE
RESTAURANT

Braintree Square

BELLINGHAM
HARDWARE & PLUMBING
CORP.

Washington Square Weymouth
Tel. WE 9-2228 — Free Delivery
If it's Hardware or Paints you want
We Have It.

BOB'S VARIETY STORE
133 ELM STREET
ICE CREAM *NEWSPAPERS*
MAGAZINES *GROCERIES*
CANDY

KING OPTICAL CO.
MANUFACTURING OPTICIANS
Prescriptions Filled Frames Fitted
Broken Lenses Duplicated
While You Wait
20 School St., W. Braintree, Mass.
Tel. BR 2-2133

Mary's
GIFTS
Ruby Maslen 60 Commercial Street
Next to Weymouth Theatre
Tel. ED 5-1433

Plymouth Rock
Sealtest
Ice Cream

Business May. 9-6370 Residence BR. 2-2178

Joe's Livery Service

— CARS FOR ALL OCCASIONS —

180 Independence Avenue
Quincy, Massachusetts

JOSEPH ZANGHI

PHONE BR. 2-3526

AVITABILE BROS. GARAGE

Expert Auto Repairs - All Makes

Official Inspection Station No. 30363

247 Granite Street **Braintree 84, Mass.**

BRaintree 2-4055

FRANK J. LARKIN CO.

South Shore's Largest Dealer

Combination Windows — Jalousies
Porch Enclosures

95 GROVE STREET (RT. 128)
SOUTH BRAINTREE, MASS.

Hendrie's SINCE 1885 ICE CREAM

Best Wishes To The
CLASS OF 1956
BRAINTREE HIGH SCHOOL
From
The Makers of

HENDRIE'S ICE CREAM

Main Plant - 131 Eliot Street, Milton, Mass. BLuehills 8-7850
Division - 10½ Nelson Street, Plymouth, Mass. PLYMOUTH 160

BRaintree 2-1017 **BRaintree 2-1502**

S & R TOWN TAXI

A PLEASURE TO RIDE

—Stands at—

Braintree and South Braintree Depots
South Braintree Square and 75 Railroad Street

CARS EQUIPPED WITH TWO WAY RADIO

Please Give Ample Time On All Calls

Weld Anything - Anywhere

General Welding Company

WALTER J. HANSEN, PROP.

Tel. BR 2-2180 Tel. BR 2-1785

33 Commercial St. Rear Braintree, Mass.

W. HOMER MELVILLE & CO.

REALTORS

REAL ESTATE — INSURANCE — APPRAISALS
ACCOUNTING AND TAX SERVICE

230 Quincy Avenue E. Braintree, Mass.

Phone BR 2-1026

BOYLE'S PHARMACY

"WHERE YOUR PRESCRIPTION COMES FIRST"

WEYMOUTH LANDING

Remick's

fashion center of the
South Shore!

HOLLIS AUTO RENTING CORP.

NEW CADILLAC LIMOUSINES
FOR ALL OCCASIONS
HOLLIS AMBULANCE SERVICE

Two Ambulances *Prompt Service*

Anywhere - Anytime

Radio Controlled — Reasonable Rates

"OVER 50 YEARS OF SERVICE"

11 BROOKSIDE ROAD

BR 2-2188 BR 2-0235

WEYMOUTH JEWELERS INC.

71 Washington St., Weymouth, Mass.

WATCHES, GIFTS,
RELIGIOUS ARTICLES

Watch and Jewelry Repairing

WE 9-2150 Harold Pollack, *Mgr.*

WESTERN AUTO STORE
Home Owned by Jim Rundle
AUTO SUPPLIES
DUAL MUFFLER KITS
SMITTY STEEL PACK MUFFLERS
GRAND and ROCKETONE
GLASS PACK MUFFLERS
DYNATONE — HOLLYWOOD
MUFFLERS
Edgewater 7-1713
9 Washington St. Weymouth Landing

BRAINTREE MERCHANTS ASSOCIATION
National Provision
Diersch's Flowers
Warren's Hardware & Radio
Smiley Pharmacy, Inc.
Golden Rule Cleansers
Lloyd's Bakery
The Abigail Shop

PAUL'S BARBER SHOP
22 Commercial St.
Weymouth Landing

BRAINTREE LAUNDROMAT
Equipped with
The Amazing Westinghouse Laundromat
960 WASHINGTON STREET
SOUTH BRAINTREE
BR 2-7287
Shirts Beautifully Laundered

TORREY PHARMACY
Harry H. Bousquet, Ph.c.
PRESCRIPTIONS A SPECIALTY
The Rexall Store
940 Washington Street
South Braintree, Mass.

BRAINTREE'S LEADING JEWELER
ERNEST E. CARUSO
Diamonds - Watches - Jewelry - Gifts
Watch and Jewelry Repair
902 Washington Street
South Braintree, Mass.
BRaintree 2-1638

Barile Plumbing Company
PLUMBING — HEATING — FUEL OIL
METERED FUEL OIL DELIVERIES
Specialists in G. E. Automatic Heating and Service
369 WASHINGTON STREET BR 2-4000
BRAINTREE, MASS. BR 2-3864

Blue Hill Cemetery

ROUTE 128, BRAINTREE
Non-Sectarian

THE PARK-LIKE CEMETERY

With beautiful evergreen plantings, lily pools,
flower gardens, fountains and rockeries

ALL LOTS IN PERPETUAL CARE

PRE-NEED purchase advised, on TIME PAYMENT plan, if desired

CONVENIENT TERMS

NOWHERE else are prices so low amid such surroundings

ARTHUR W. DROLLETT, Treasurer and General Manager

Send for Folder Tel. BR. 2-0602

DURGIN WEATHERSTRIP CO.

255 UNION STREET
BRAINTREE, MASS. BR 2-1035

Featuring Eagle Picher
Combination Windows

SALES SERVICE

FRANK TULLY

Plumbing — Heating — Appliances

834 Washington Street
South Braintree 85, Mass.
BRaintree 2-1745

Compliments of

A Friend

Tel. PR. 3-7213 Open Evenings by Appointment

HEADQUARTERS FOR YOUR PROM

Compliments of

Modern Formal Shop

Special Discount For B. H. S. Students

1639 HANCOCK STREET QUINCY

DORA BELYEA

593 WASHINGTON STREET

(Corner of Robinson Ave.)

GROCERIES TOBACCO

ICE CREAM

Compliments of

A FRIEND

RAY'S RADIO & TELEVISION

Sales and Service

Radios Refrigerators

Records Washers

835 Washington Street

South Braintree

Tel. BR2-1501

George E. Sampson

Insurance Agency

411 WASHINGTON STREET

BRAINTREE 84, MASSACHUSETTS

Dependable Insurance of All Kinds

Congratulations Class of '56

STANLEY - WINTHROP'S

INCORPORATED

90 Washington Street Quincy, Massachusetts

Audio-Visual Specialists

CAMERAS - FILMS - DARKROOM SUPPLIES - MOTION PICTURE EQUIPMENT

RED TOP TAXI

Braintree 2-3135

The Bargain Center

Quincy's Largest
Department Store

O'Rourke's Barber Shop

MASTER BARBER AND BEAUTICIAN

ROUND & SQUARE HEADS OUR SPECIALTY

BRaintree 2-0079

GANNON RADIO &
TELEVISION SERVICE

5 ELM STREET BRAINTREE

SOUND SYSTEMS RENTED

CHARLES R. FURLONG

Realtor

Real Estate - Insurance

826 Washington Street
South Braintree

BR 2-2754 BR 2-2124

Abrasive Products, Inc.

SOUTH BRAINTREE MASSACHUSETTS

ROBERT L. LEGG
D.M.D.

RAYMOND C. HOLMES
D.M.D.

CHARLES M. COPELAND
D.M.D.

EDGAR L. COPP
Osteopathic Physician
408 Washington St. BR2-1868

Compliments of
ARCHIE G. KEIGAN
M.D.

CLARENCE E. LUDLOW
D.D.S.

ALBERT J. ALLEN
D.M.D.

ARTHUR P. SULLIVAN
M.D.

JASON B. ROCHE
M. D.

EVERETT J. BOWIE
D.M.D.

JOHN J. GALLIVAN
M.D.

ROBERT E. ROSS
M.D.

Hudson Bus Lines, Inc.

BUSES FOR CHARTER

29-40 Passengers

530 BROAD STREET EAST WEYMOUTH

Telephone ED 5-9884

WEYMOUTH LUMBER CO.
44 Mill Street
South Weymouth, Mass.

PATRONIZE
WAMPATUCK
ADVERTISERS

Compliments of
CAIN'S FLOWER SHOP
2036 Washington St.
Braintree, Mass.
Open Daily
Until 8 P.M.
Tel. Bra.
2-0559

Compliments of
HOLLOW GROCERY
1209 Washington Street

SOUTH SHORE
INSURANCE AGENCY
Edgar S. Cook
Established 1870
FIRE
MARINE
LIABILITY
BURGLARY
BONDS
Reliable Insurance Service
45 Washington St. Tel. ED 5-0098—0707

Arthur E. Boynton
Realtor
Complete Insurance Service
36 Commercial St. East Braintree
Tel. BR2-1875

The Braintree Savings Bank
865 Washington Street, South Braintree
(*Braintree's Oldest Bank*)
Norton P. Potter
President
Robert P. Gray
Treasurer
W. Wallace Kelley
Assistant Treasurer
MEMBER OF MUTUAL SAVINGS CENTRAL FUND, INC.
"*All Deposits Insured in Full Under Massachusetts Laws.*"

ROCKLAND
BRAINTREE - HANOVER

TEDESCHI'S
SUPER
MARKETS

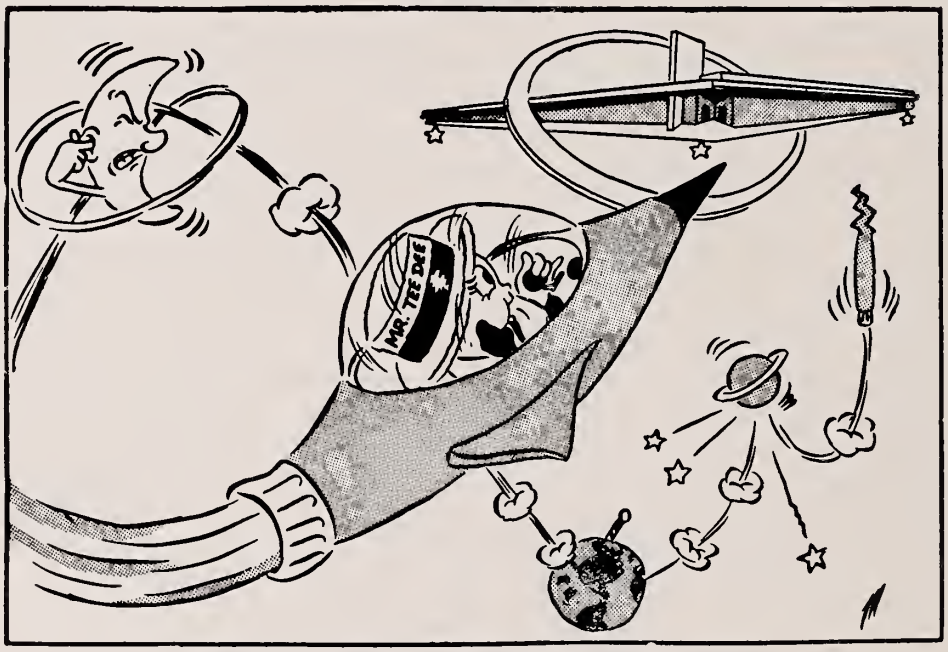

TEDESCHI'S NEW BRAINTREE SUPERMARKET IS "OUT OF THIS WORLD"

This miracle of ultra modern store design is a store really "Out of This World" but with a world of effortless shopping pleasure. Its 27,000 square feet makes it one of New England's largest.

PHOTOGRAPHIC HEADQUARTERS OF THE SOUTH SHORE

Tape Recorder Headquarters

ALVES
AT
14 STORRS AVE.
BRaintree 6-5555

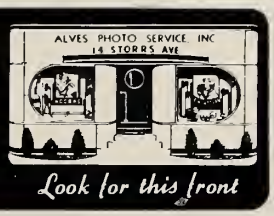

Look for this front

Kodak
Revere
Bell & Howell
Keystone
Ansco
Argus

10% DOWN. EASY TIME PAYMENTS. NO CARRYING CHARGE.

CLARK & TABER, INC.

— THE HOME OF BETTER USED CARS —

SALES *SERVICE*

37 COMMERCIAL STREET
WEYMOUTH LANDING

Telephone Victor 3-0970 BRaintree 2-0970

Compliments of

BRAINBEAU, INC.

OLDSMOBILE

SALES SERVICE

4 FRENCH AVE. SO. BRAINTREE 6-5107

REFRIGERATION — OIL BURNERS
HEATING — AIR CONDITIONING
FUEL OIL DELIVERIES
Sales and Service
THOMAS ENGINEERING CO.
820 Washington St., So. Braintree
VI 3-4212

LIGGETT-REXALL
DRUG CO.
35 Washington St.
Weymouth Landing

ORCUTT'S NEWS
So. Braintree Square
Lunchonette
Durand Chocolates
Hallmark Cards
Magazines

Compliments of
DR. JOSEPH P. SAN CLEMENTE

Compliments of
JOHN F. McGEE, Jr.
O.D.

SPORTING GOODS
Equipment for every sport
WESTLAND'S
11 Revere Road **Quincy, Mass.**

ELECTRICITY
an around-the-clock business

Electric service doesn't know about the eight-hour day.

It has to be at your fingertips around the clock —because electricity is a vital part of your life day and night.

Electric service makes your work easier . . . brings better living . . . keeps the community moving ever forward.

And with all this important work to do, electricity is still pleasing in price. It's today's biggest bargain for better living—twenty-four hours in every day!

BRAINTREE ELECTRIC LIGHT DEPARTMENT

ELECTRICITY *TODAY'S BIGGEST BARGAIN*

Old Colony Launderers

ZORIC CLEANSING

100 Quincy Ave. Quincy, Mass.

PR 3-5000

ED 5-4262

Dorothy Ann Shop

WOMEN'S CHILDREN'S and INFANTS' WEAR — JUVENILE FURNITURE

16 Commercial St. Weymouth 88, Mass.

Compliments of

SCHAFER'S CAMERA SHOP

Weymouth Landing

BRAINTEE PHARMACY, INC.

352 WASHINGTON STREET

Tel. BR 2-3760 Braintree, Mass.

"The Friendly Drug Store"

Compliments of

Waldecker's Greenhouses

37 Sampson Avenue

Tel. BR2-0063

CHAPMAN LAMPS

STANLEY STORES

Next Door to A. & P. Super Market

SO. BRAINTREE, MASS.

Weymouth Art Leather Company

◆

SOUTH BRAINTREE MASSACHUSETTS

In the Long Run . . . . . .

You and your friends

will prize the portrait that looks like you—your truest self, free from stage effects and little conceits.

It is in this "long run" photography that PURDY success has been won.

Portraiture by the camera that one cannot laugh at or cry over in latter years.

For present pleasure and future pride protect your photographic self by having PURDY make the portraits.

Pleasing Portraits
Prompt Service
Right Prices

OFFICIAL PHOTOGRAPHER OF CLASS OF 1956

PURDY

Means Satisfaction Guaranteed

160 TREMONT STREET
Boston

SPECIAL DISCOUNT TO ALL B. H. S. STUDENTS

SPECIALTY CONVERTERS, INC.

EAST BRAINTREE, MASS.

MANUFACTURERS OF

WATERPROOF PAPERS,

PLAIN, REINFORCED & CLOTH LINED

TELEPHONE BRAINTREEE 2-0887 — GRANITE 6831

DAIRY PRODUCTS

CONTAIN NEARLY

ALL THE ELEMENTS

TO NOURISH AND

MAINTAIN GOOD HEALTH

H. P. HOOD & SONS

MILK CREAM

ICE CREAM

Compliments of

PARSONS DRY GOODS CO.

Braintree Square

PATRONIZE

WAMPATUCK

ADVERTISERS

Compliments of

FRANK A. FOWLER

"THE CLASS RING MAN"

The Finest in School and College Jewelry

Official Jeweler for
Classes of 1951, 1954, and 1955

Representative

Loren Murchison and Co., Inc.

27 SCHOOL STREET ROOM 418 BOSTON, MASS.

"Before you graduate, discuss your career possibilities with the Armstrong Cork Company, South Braintree."

Armstrong Cork Company

HANCOCK STREET

Compliments of

VICTOR'S BAKERY

916 Washington St. BR 2-2322

Compliments of

FIRST NATIONAL STORES

884 Washington Street
South Braintree, Mass.

JEDDO - HIGHLAND COAL
NEW ENGLAND COKE

SPRAGUE'S NEW RIVER
HI GRADE HEATING OILS

WILLIAMS COAL & OIL CO.

39 ADAMS STREET, BRAINTREE, MASS. Telephone BRA. 0415

EAST BRAINTREE FINISHING COMPANY

BLEACHING
DYEING
FINISHING

BRA-WEY REALTY CO.

176 Quincy Avenue

Braintree—Weymouth & Vicinity

HOMES — LAND — MORTGAGES

HYGRADE GARAGES, INC.

SPECIALISTS IN SERVICE

All Makes of Cars

7 Independence Avenue
Braintree, Mass.

BR 2-1410

Compliments of

H. Howard Cheney & Son, Inc.

—FROZEN FOODS—

VIctor 6-2555

Carole Frecco
Dick De Courcy
James Pedrotti
Roberta Millen
Arthur Dalton
Patricia Fletch
Robert C. Whittaker
Don Blu
Virginia Beverly Harrington
Lucy Harvey
Priscilla Barrett
Larry E. Berry
Barbara Ann Galotti
John Walsreen
Warren Brown
June Dorey
Donald Edward Zehley
Elinor Doblins
Joan Smoyer
Lorraine Farrell
Robert Leinie
Allan Gitzimmons
Serena Jameson
John Stewart Mitchelson
Joan Reilly
Sandra Zolondek
Sandra Bowen
Fred Hennesbury
Donald Sherman
Hugo Horse
James McNett
Cushing
Anne-Marie Weil
Diane Carmichael
Beverly Ann Walters
Roberta Hall
Oliver
Kathleen De Costa
Joyce Swan
Sally Scia
Richard H. Chamberlain
Karen Stevenson
Carol Jacquline
Americo Aiello
Arthur Erickson
James Pitts
Jackie Fuller
Wm. G. Huber
Paul C. Hardwell
Gordon Burton
John Nelson
Patricia M. Rowe
Lee Romick
Harriet Brahm
Edward Uffling
James Young
Nancy Morling
Gail Hamsworth
James Gallagher
Eileen Frances Mason
Frazier
Kenneth
David Hammond
Cynthia Wilson
Roberta Sutherland
Hugh Morris
Brad Sinnott
Deane C. Boggs
Frederic Coulon
Betty Moynihan
Donald Major
Frank Tulins
Pat Gawton
Amy Knowles
George Proctor
William Peterson
Daniel Donahue
Donald Young
Nancy Pakham
Claire Gotham
Joan Gunderson
Robert Hansen
Carol Parks
Regina Tantuono
Sattie Young
Jackie Brooks
Margaret Mulligan
Mae Shea
Georgia Swift
Louise Polan
Collins
Laurietta McLeary
John Colse
Robert Snyder
Jayne
Donna Harvey
Philip
Nancy Williams
Ralph Mac Phail
Robert O'Connell
Peggy Hayes
William Matthews
Beatrice MacLaughlin
Lou Haskins

Richard Salisbury
Rosemarie Berilvegna
Carol Sebring
Charles Graziano
Joan Galette
Amelia C. Delgiacco
Richard Adams
Stuart Hoyt
Carol Benedict
Margaret Peterson
Carolyn Rick
Helen Sullivan
Carl Bailey
Irving Horset
Alexander Carnathan
Gail Thunberg
Sandra Cody
Anne Ryan
Curtis Litchfield
Nancy Nelson
Bill Blackley
Joan Damnoly
Samuel Venuti
Maurine Simpson
Fred Bellizzola
Pat Gishorp
Robert Paulse
Barbara McCay
Janet Lilly
Jeanne Narcotta
Brooks
Kenneth Stan
Claudia Corrarino
Anne Quinlan
Joyce
Audrey Moore
Alice Wikland
Carol Vallucci
Henry Cheney
Barbara P. Bradley
Mary Joe Coffman
Edward
Jeanne O'Leary
Jeanne Comeau
James Waters
John Pratt
Gary Brundrett
Linda Capp
Barbara Goldberg
Harold Daley
Amy L. Brown
Ken Stein
Jimmy Mac Gillivray
Joan Fontoni
Marilyn Bullock
Jane Durling
Paul Von Rhee
Ronald Loslin
Guy Frulette
Mary Luffer
Patricia Lavin
Dian Pitts
Richard Sorgi
Gracie Ticomi
Lois Bullock
Bruno Miglioni
Fred Lewis
Helen A. Taylor
David Hawkins Jr.
Marilyn Steele
Glenn Everett
Ruth Carlson
George Oster
Joyce
Richard Hatch
Olga Oberg
Barbara Seward
William Davies
Robert Reera
Lorraine Greenan
Janet Curren
Bette
Lawrence
Mary Jane McCarthy
Bruce Pike